The Newsiest Weekly in Ontario is

THE INDIPENDENT

Is "The People's Paper"

Twenty-eighth Year. GRIMSBY, WEDSDAY, MAY 28, 1913 $1.60 Per Year

THE BY-LAW WAS CARRIED BY A MAJORITY OF 20

The Citizens of Grimsby last Monday did Splendidly and Turned Out and Carried the By-Law to Loan the Steel Specialty Co. the sum of $10,000.

20 VOTES AGAINST

By-Law Was Carried By a Majority of Twenty-Four Over and Above the Number Required by the Statute Law.

The By-Law to loan ten thousand dollars to the Canadian Steel Speciality Company, carried by the ratepayers of Grimsby, on Monday, May 26, by a majority of 201.

There were only twenty votes against the By-Law, while there were 221 for it and there should have been 222, but one young voter instead of making his cross, wrote his name in favor of it, which cancelled his ballot.

There was practically no open opposition. The few who voted against it, casting their ballots but doing no work.

The ratepayers as a general thing appeared apathetic and many of them did not vote, but in spite of this fact the By-Law was carried by a handsome majority of the votes cast, and with the majority of twenty-four over and above the amount demanded by the statute law.

The votes cast in each Ward are as follows:

	For	Against
North Ward	51	2
Centre "	91	11
South "	79	7

Majority for the By-Law 201.

Number of votes required by Statute to carry 198, majority over requirement 24.

GRIMSBY IN POSSESSION OF MILITIA

On Tuesday afternoon, Captain Bell, Captain Kingsford and Lieutenant Timmons of the Royal Canadian Dragoons (permanent force), Toronto, arrived in Grimsby, in charge of a detachment of twenty-two Dragoons and twelve led horses, to meet the Commanding Officer, General Lessard, and a number of senior militia officers, who are engaged in carrying on a war on paper, or following out a war chart throughout the Niagara District, from Grimsby to the Niagara River.

The officers and most of the Dragoons will remain over Wednesday night and proceed to Niagara camp on Thursday.

The dragoons had some difficulty in securing accommodation for their horses, unfortunately, but they all got properly stabled before feeding time, on Tuesday evening.

Lieutenant J. A. McD. Livingston and Sergeant G. A. R. Ross of the 2nd Dragoons assisted the Militia in getting accommodation for the horses and men.

There is no truth in the statement that the acids in silage will cause decay of the teeth of the animal that eats it. It is merely someone's supposition that has been given circulation.

THE SPEED KINGS HAD SUCCESSFUL MEE

The Day Was Fine, and the Attendance Was Large---Grand Stand Packed to Capacity.

SEVERAL SPILLS

The Track was in Great Shape For the Races, and Fast Time Was Made.

The Hamilton Motor Cycle Club had possession of the Grimsby race track on Victoria Day and ran over seven motor cycle races under the sanction of the Canadian Motor Cycle Association.

Although there were several spills during the afternoon, none of the riders were seriously injured and fortunately none of the spectators were injured at all.

The track was in the pink of condition, being firm and fairly free from dust, and fast time was made.

There was a good attendance, the afternoon being dry and warm and the grand stand was packed to capacity, while either side of the track was lined with automobiles and vehicles full of stylishly dressed ladies and gentlemen from the City of Hamilton and from the Villages and the surrounding country.

Although motor cyclists from London, Guelph, Berlin and Toronto were present, Hamilton riders carried off most of the prizes A London man, T. J. Maher, winning one race.

Wm. Ronald of Hamilton, won three firsts and ... ant in another event when he fell and sustained a few injuries to his face and two teeth were knocked out.

In the Herald Cup races for four power machines, for a race of ten miles, there were five starters. Orion Murray was away to a good start, but in the second lap his machine left the track and he was hurled into the ditch. Another rider, W. Leck of Hamilton was in third position when he attempted to make a spurt in the sixteenth lap, his machine skidded and hurled him against the fence, knocking off 8 pickets. Leck mounted his machine and finished the race, being cheered by the crowd for his gameness.

The interest was at fever heat all afternoon and the more dangerous the performance, the more the crowd seemed to like it.

Fortunately, the lay-out of the track is so good and the protection for the crowd by the fences is so ample that serious accidents are reduced to a minimum.

The Motor Cycle Club was well pleased with the day's outing and with the result of the races and think that the track is the best half-mile track for motor cycle racing within easy distance of Hamilton.

If the corners were laid up a little more, it would be a model half-mile track for this kind of sport.

The result of the races are as follows:

First event, 5 miles—Wm. Ronald, Hamilton; Orland Murray, Hamil-

(Continued on page 5 col. 2)

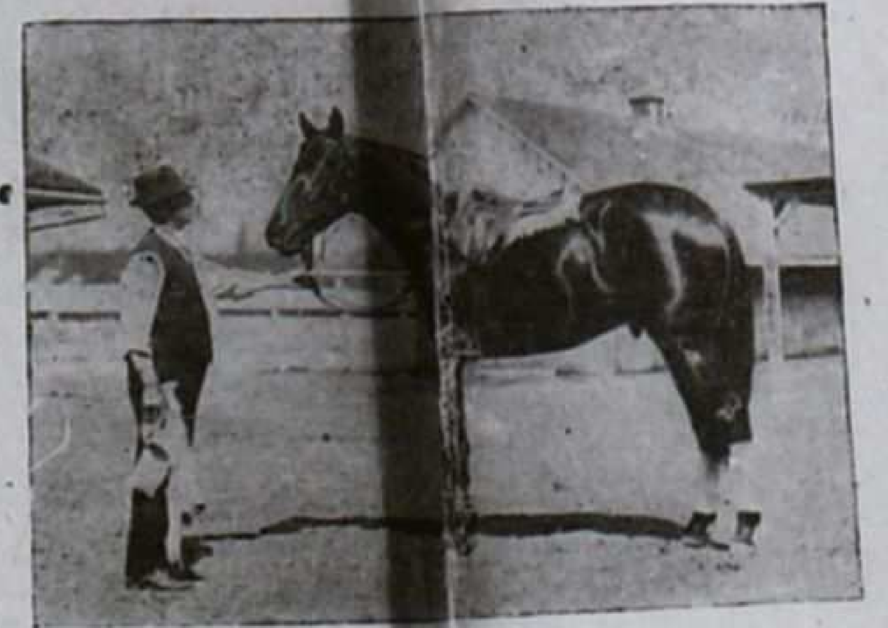

Hearts of Oak, Winner of the King' Plate. Owned by Mr. Harry Giddings, Oakville, Ont.

HONOUR TO WHOM HONOUR IS DUE

Mr. E. D. Smith, of Winona, Appointed Senator--Appointment a Popular One

Not only Conservatives in the Niagara District, but Liberals as well, will be delighted to learn the appointment of Mr. E. D. Smith of Winona, to the Senate.

For some time Mr. Smith has been frequently mentioned ... ally so many whose claims are being pressed before the Government, that many of his friends felt that he might be passed over, so that their delight was all the greater when the announcement was made on Monday evening, that the appointment had been given out by Mr. Borden.

No man in Ontario, nor in fact, in the Dominion, is more deserving of an appointment to the Upper House, than the Hon. E. D. Smith.

Since his earliest manhood, up to the present time, his life has been a most useful one, not only to the district in which he was born and raised, but to the entire Province of Ontario and the Dominion of Canada.

In a commercial way he can be described as nothing less than a business genius. Considering that he had practically no early business training, his skill and success as an organizer and as a captain of industry, has been phenomenal, and not only has his success been of the very highest in one department, but he has been successful in many departments.

He has been just as successful as a nurseryman as he was as a fruit grower, and he has met with unusual success in his undertaking of fruit ... shipping, and also in ... as in apple buying and shipping.

Mr. E. D. Smith had never taken part in politics, it were meet that he should be appointed to a seat in the Senate as a reward for the benefits which he has been to the fruit growing industry of the Niagara District and the Province of Ontario.

But Mr. E. D. Smith was a tower of strength to the Conservative party and for years he has labored without stint for the party of his choice.

From his boyhood he was always ready on the platform, in the canvass or in any other service to assist the Conservative party and as he grew, the party began to clamor for him as a candidate. He persistently refused nomination for nomination for both the Provincial and the Dominion Houses, on the ground that his business was of more importance to the community than his politics.

Finally, he was induced to run for South Wentworth and was elected

(Continued on page 5, col. 3)

Facts and Fancies

By Frank Fairborn

What is a den?
A den is when
The broken chairs
The rugs with tears,
The pictures cracked,
The table hacked,
A tickless clock,
Desk that won't lock
Are gathered in a heap by ma
And put into a room for pa.

* * * * * *

A man in Hamilton drank forty-seven glasses of beer in one day and was so drunk that the police collared him and locked him up.

* * * * * *

I always knew that those Hamilton fellows were light in the heel, and not strongly enough built to carry a good cargo.

* * * * * *

Anybody who would fall down with a cargo of only forty-seven glasses of beer should be locked up, as he is scarcely able to contend with the temptations and troubles of this life.

* * * * * *

A man who allows forty-seven glasses of beer to down him, is too frail for even a quiet place like Hamilton and he should put in a few months in some local option town, in order to develop his capacity.

* * * * * *

The worst feature in the whole case is the fact that the magistrate fined him five dollars—to fine a man for being drunk when he had only consumed forty-seven glasses of beer, is ridiculous in the extreme, and shows that the magistrate has not got a keen sense of humor or a proper grasp of the temperance situation.

* * * * * *

If Magistrate Jelfs keeps on in the course he is now following, the next thing we know, he will be fining men for smelling the cork—it is ridiculous that a man cannot be allowed to indulge in the trifling number of forty-seven glasses without being hailed before His Worship and fined—the liberty of the individual is certainly being interfered with in the great City of Hamilton.

* * * * * *

A row is now going on amongst some of the priests and bishops in Europe over the question of whether the Roman Catholic clergy should be allowed to ride in automobiles.

* * * * * *

One bishop thinks that it is undignified for Roman Catholic clergymen to ride in automobiles, and the matter has been referred to the Pope for settlement.

* * * * * *

Those in favor of using automobiles look for a favorable decision from His Holiness, as he himself owns an automobile, but is not strong enough to enjoy a ride in it very often.

(Continued on page 2)

GRIMSBY BEACH SCORES ANOTHER BIG SUCCESS

An Immense Crowd of People Gathered at This Popular Resort to Spend Victoria Day.

MANY AMUSEMENTS

The Attraction of the Day was the New Roller Boller Coaster and a Great Many People Patronized the Thriller.

Grimsby Beach scored another big success on Victoria Day, when an immense crowd of people gathered together on the lovely grounds to enjoy themselves, with the amusements, in picnicing and boating on the lake.

All day the people poured in from the surrounding country and from Hamilton, Grimsby, Beamsville, Smithville and St. Catharines, and by 5 o'clock in the afternoon, an immense concourse of people were on the grounds.

Grimsby Beach is more attractive than ever this year. The line of amusements has been greatly increased. Many new features have been introduced and the best of the old ones retained and the grounds in general are in good shape for the opening of the summer season.

Of course, the big attraction was the enormous newly erected roller boller coaster, and many were there who paid their money to enjoy the "thrills" that a trip around this big ...

Of course, there are many amusements that will be in full swing at Grimsby Beach this summer that were not ready for so early a date as May 24, but early as the date was, there were a great many amusements in full swing the merry-go-round, the ever present joy of the children, was doing a swell business. The moving-picture show was running to its full capacity. The restaurants and ice cream parlors had good patronage and all the other amusements and entertainments on the mid-way were attracting their share of attention.

In the auditorium at 2.30 and 8.15 large audiences were entertained by vaudeville artists, who put on an entertaining program.

The attendance on May 24, shows that Grimsby Beach still holds its popularity and with the added attractions and improvements and the promised first class boat service, the season of 1913 should be the most successful in the history of this summer resort.

Manager Wylie has succeeded in forming a strong financial company to run the park and it is expected that in the future this resort will gain in popularity every year.

The only fly in the ointment on May 24, was the lack of dancing in the afternoon. The piano had been shipped on the 21st, but of course four days was too short a time for the railway to get a piano from Toronto to Grimsby, consequently, Prof. Davis was under the necessity of

(Continued on page 5, col. 2)

DELBERT KEITH KILLED BY PREMATURE EXPLOSION

Had Prepared Four Charges of Explosives Under Stump, and While Preparing the Fifth, the Explosion Accidentally Took Place.

FATHER AND BROTHER ALSO INJURED

Mr. Edward Keith and Son Kenneth, Who Were Assisting, Were Badly Injured, and Were Taken to the Hamilton City Hospital.

An explosion took place with fatal and disastrous results at the home of Mr. Edward Keith, just outside of Beamsville, on Saturday, May 4, about 8 o'clock p. m., with the result that Delbert Keith was instantly killed, his brother Kenneth was very seriously, if not fatally injured, and his father, Edward Keith, was also seriously injured.

Mr. Keith and his sons had decided that they would blow out the very large stump of a tree which had been recently cut down, and prepared to have the explosion take place on the evening of Victoria Day.

Kenneth, who had been studying chemicals at the Beamsville High School, prepared the explosives, consisting of glycerine, nitric, sulphuric acid, etc.

Four charges had been put under the stump at various points around it and the fifth was being placed in position when for some unaccountable reason the explosion took place.

Mr. Keith and his sons were so ... that it is a wonder they were not all killed, but Delbert was instantly killed and the other two very badly mangled.

Delbert seemed to have got the full force of the explosion, as several bones were broken and he received terrible internal injuries. Death must have been almost instantaneous. He was fourteen years of age.

(Continued on page 5, col. 2)

A CHANGE IN MATINEE DAY

The next matinee at the Grimsby race track will be held on Wednesday, June 11, 1913.

This change has been made to allow the business men of Grimsby and Beamsville an opportunity to attend the races, which they cannot do on Saturday afternoon. It will also give the Hamilton grocers, butchers and other business men who hold a half holiday on Wednesday afternoon, an opportunity of visiting the race track and see the horses they are interested in, race.

Trainer Rattanbury and Trainer Green will have horses in the races and N. R. Sutherland will have two or three runners ready to go.

A base-ball match between Grimsby and an outside club will be arranged.

Admission twenty-five cents; ladies and children ten cents; grandstand free—horsemen please take notice that all races will be mile heats, except the running race.

JAMES WENTWORTH IN REAR-END COLLISION

Had Just Boarded One of the 5.10 Cars Out of Hamilton When the One Behind Crashed Into the One in Front and Mr. Wentworth Was Pinned in the Debris.---Others Had Narrowly Escaped.

Mr. James Wentworth of Grimsby, was badly injured in a rear-end collision on the H. G. & B. electric railway near Winona, on Monday evening, May 26 and is lying now at his home on Clark St. under the doctor's care.

The rear-end collision occurred between two of the 5.10 cars out of Hamilton. They left Winona about on time at 6 o'clock and the leading one stopped in the Fifty hollow at the shalley to take on passengers. Mr. James Wentworth, who was waiting at the shalley, walked up the steps as soon as the car stopped and was just in the vestibule when the second car plunged into the standing one and Mr. Wentworth was pinned in the debris.

The vestibules of both cars were badly damaged and nearly an hour passed before the cars were moved and the injured man was started on his way to Grimsby.

Over half an hour was consumed by the conductors, in Mr. W. Dawe's house at the telephone, trying to get the proper official in Hamilton to give them instructions what to do.

The car with the injured man arrived in Grimsby about 7.30, nearly an hour and a half after the accident and he was taken to the office of Dr. Smith, who applied first aid.

In due time he was removed to his home and the statement was given out that he was suffering from broken ribs and other injuries.

Ralph Ellison had a narrow escape from injury. As he was on the top step, about to enter the car, his companion, Wm. Shipman yelled to him to jump, as there was going to be a collision. Ellison stopped just in time and the shock of the collision threw him into the ditch. Had he gone another step, he would have been in the door jam and been badly crushed.

Shipman remained in the shalley, terrified that the car would topple over on him, but the cars kept the track and the front one was driven away from the hind one by the force of the shock.

A young lady who was on the platform and who had just stepped off the car, was greatly terrified and screamed loudly and her screams warned Ellison as much as his companion's call.

MEETING OF GRIMSBY ATHLETIC ASSOCIATION

General Meeting of Members Held Last Night---Splendid Progress Reported in the Football Section and Matches Will Soon Be Announced---The Baseball Team is Progressing Nicely and Will Be a Winner.

A general meeting of the Grimsby Athletic Association was held in the club room above the H. G. & B. station on Tuesday night. There was a good representation of members in attendance and several matters of interest were taken up. President W. J. Ellis was in the chair and reported the splendid progress of the club. A large list of enrolled members was shown and it is now evident that this new and popular organization will be highly successful.

Mr. Logie and Mr. Blaney, manager and captain respectively of the football team, reported splendid progress in that department. In the course of a few days they will have the uniforms for the line up that will stand in readiness to meet any outside teams, and they expect to arrange a number of matches in the near future. It was also decided to join the Hamilton and Winona League.

Mr. Gilmartin, the efficient manager of the baseball department, has taken hold of the work in earnest and very soon the club will be represented by a baseball team. All the necessary equipment is being secured and just as soon as a team is organized matches with teams from outside points will be arranged.

The undeveloped material is in Grimsby and there is no reason why the Grimsby Athletic Club should not be represented by first class base ball and football teams, as well as a number of good athletes. We find that all great athletes are attached to some athletic organization. In the Central Y. M. C. A. of Toronto, we find George Goulding, the champion walker of the world and Harry Tressider, the champion five miler

(Continued on page 5, col. 2)

WHEN PACKING EGGS

Many ways and means are used to preserve eggs, but very few are as satisfactory and reliable. One most reliable and satisfactory way is to use "Parke's Glassine." It is the least troublesome and inexpensive. Put up in 15c and 25c cans, which are sufficient for 8 dozen and 16 dozen eggs Parke & Parke, 22 and 24 Macnab St., north, Hamilton, Ont.

Still on the Job

at the old stand at the Bridge on Main street.

I am in a better position than ever to look after your black smithing and horse-shoeing wants.

This is the time of year that your horses are working hard. Keep their feet in good condition, and have them well shod and they will stand the going.

Give me a call.

Charles A. Wasnidge
General Blacksmith and Horseshoe

Bargain Day
AT
Hinman-Atkinson

As a special inducement to our many customers, for the 24th of May, we have just purchased a number of choice Summer Hats which we will put on sale Friday 23rd.

These are the latest styles and best quality, and a visit to our parlors will convince you that they are wonderful values.

Hinman-Atkinson
MILLINERY PARLORS
4 John St. North, cer King
Hamilton - - Upstairs

Spring is early, so is
MY SPRING STOCK
OF
BOOTS and SHOES

Take my advice and buy your Spring Boots and Shoes from H. Bull

You will find satisfaction in a Perfect Fit, Superior Style and Moderate Prices.

REPAIRS DONE WELL

H. BULL
SHOE STORE
Main St East, GRIMSBY

House Painting
Decorating
Papering

Prompt attention to all orders.

Prices Reasonable

HAIST
PAINTER AND DECORATOR.
Telephone 34. GRIMSBY.

QUALITY SHOP

Exclusive English and American styles in Stetson, Christy's, Hawes and King Hats

Makers of Ladies' Waists and Men's Shirts To Order

W. and R. McLELLAND
Waldorf Hotel Building
HAMILTON

Jas. Crawford
Confectioner

Manufacturer of Wedding Cakes, Ice Cream and Fine Candy

Weddings, Receptions, At Homes and Entertainments Supplied

Lunch Counters Caterers

34 King St. W., HAMILTON

The People's Paper Established 1885

THE INDEPENDENT

MAIN STREET, GRIMSBY, ONT.

JAS. A. LIVINGSTON, Editor and Proprietor.
J. ORLON LIVINGSTON, News Editor.

Published every Wednesday

TERMS—Subscribers in Canada $1 per year in advance. In United States $1.50 per year in advance.

Advertising rates on application.

Telephone 36.

Facts and Fancies

Continued from page 1

The suffragettes are raising Hail Columbia in one little town in Scotland, by threatening to destroy the golf links, by throwing vitrol on the grass.

* * * * * *

The name of the town is St. Andrews, and it has the finest golf links in the world and is the place where the championship games of the world are played.

* * * * * *

The citizens of the town are worked into the highest state of excitement, as the majority of the people in the town make their living from the crowds who visit the place, either to play golf or to witness the games.

* * * * * *

A Vigilance Committee has a volunteer corps of five thousand men guarding the grounds day and night, and carrying large umbrellas to prevent the suffragettes from burning their faces, or blinding them with vitrol.

* * * * * *

A searchlight has been erected on the railroad bridge and the grounds of the surrounding country are swept with strong lights every night—the people of Canada should thank God that they live in a civilized country.

* * * * * *

Repentance was at one time one of the larger virtues, but that was when it was comparatively easy to maintain it without expense. At present repentance is going out, because of the expense. To repent over something you have done involves such a loss of time and energy that only the few who are too poor to care about anything else can well afford it.

* * * * * *

For some time there has been a popular impression that repentance was for sinners. On the contrary, it is only practical for saints.

* * * * * *

The only form which repentance now can take is philanthropy. When a man has made so much that he doesn't know what to do with it, by becoming a philantropist he can use his repentance to the best advantage—namely, for advertising purposes.

* * * * * *

A citizen of Beamsville, writing to the Beamsville Express, last week, in describing a drunken row on the street, insinuates that the County constable was as deep in the mud as the rest of the gang were in the mire.

* * * * * *

I cannot believe this, as I am assured that the honorable A. B. Tufford, chief of police of Beamsville, has not indulged in intoxicating liquors since the time the tramp stole his overalls, or the time he lost his false teeth at Jordan, or the time that he lost his eye-glasses at Lockport.

* * * * * *

The fact of the matter is that Constable Tufford is remarkably temperate considering the fact that he lives in a local option town.

* * * * * *

There is no greater temptation than raiding blind pigs and hunting up speak-easies.

* * * * * *

I noticed a despatch from St. Catharines in the Toronto Globe on Monday, to the effect that the leading Tories of the County of Lincoln have been busy [illegible]

* * * * * *

It is wonderful how many of these mysterious orders are sent to the County of Lincoln, or rather to the City of St. Cathearines.

* * * * * *

It is only a short time since the Liberals of St. Catharines got a hurry-up order to get ready for an election and a rush convention was held, and a candidate put in the field but up to date nothing more has happened along that line.

* * * * * *

Now another despatch goes out stating that the Conservatives have received a hurry-up order to get ready for an election, but I guess there will be no rush convention, nor in fact, a rush of any kind on the part of the Conservatives, as the party on the outside is always more anxious for an election than the party on the inside.

* * * * * *

A man standing on the outside of a bolted door on a cold day, can conjure up a thousand reasons why that door should swing open, to every one reason that flits across the brain of the man who is sitting snug and warm beside a good fire on the inside of the door.

* * * * * *

The political party in power thinks that every five years is often enough for an election. The political party out of power thinks that there should be an election every year.

* * * * * *

In the despatch from St. St. Catharines to the Globe, it says that the Liberals in the County of Lincoln have the only candidate.

* * * * * *

Well, I guess the despatch is right; the Liberals have the only "Candidate" and the Conservatives have the only "member."

* * * * * *

A candidate is always a candidate until he is elected and a member is always a member until Parliament is dissolved.

* * * * * *

Mr. Lancaster, member of Parliament for County of Lincoln, has no need to bother his head about being a candidate, but allows the other fellow to do that—but just the same when the time comes for Mr. Lancaster to be a candidate, he will be there with the harness on, or else he will be enjoying something better.

* * * * * *

As I pass along our streets in the centre of the town or drive over the streets in the more out-lying parts of the town, I often wonder if the mother really loves her children as much as she pretends to.

* * * * * *

When I see little boys and girls, six or seven years of age, run across the street in front of an automobile or in front of a moving trolley car, I often wonder if the mother who allows her children to roam the streets, really loves them as much as she would make it appear, when anything happens any one of the youngsters.

* * * * * *

When I see children riding on the back of drays and hanging on the end of the reach under a basket wagon and then drop off in front of a fast moving automobile, on in front of a team of horses following, and then look in every direction for the mother or the elder brother or sister, and see them not, I really often wonder in my own mind if the mother cares a darn whether the kids get killed or not.

* * * * * *

When I see tiny boys playing around in front of the bar-room and whooping and yelling down dark alley-ways, even up to 10 o'clock at night, I often wonder in my own mind if the parents love their children as much as they pretend to, or in fact, if they love them at all.

* * * * * *

It seems to me that any mother who does not know and does not care where her boys and girls are up to 9 and 10 o'clock at night, doesn't care a thundering lot what becomes of them.

* * * * * *

I have often noticed that the young boy or the young girl of today has a lot less brains than the puppy or the young kitten or the young chicken, because, I notice every day of my life little boys and girls doing fool things that I never noticed a chicken, or a puppy, or a kitten, or a calf or a colt do in my life.

* * * * * *

The day that Mr. Nigh's little boy was struck by the trolley car on Livingston Ave the car was backing up to Dr. Smith's office, carrying the boy for first aid.

* * * * * *

Mr. Mitchell had the boy in his arms, the conductor was attending to the trolley pole and I stood out on the outside steps, as the car backed down Livingston Ave., past the Public school grounds. There was a bunch of girls on each side of the street, at Murray street, and none of them were very small, and just as the car was approaching at quite a clip, a girl detached herself from one bunch and ran across the street in front of the fast moving car to join the bunch of girls on the opposite side of the street.

* * * * * *

Of course, the conductor's nerves and my nerves were at high tension, but so dangerous did we consider her movement, that both of us screamed at the top of our voices to warn her of her danger.

* * * * * *

The other day I was driving up Main St. A heavily loaded dray was in front of me, and hanging to the rear end of it, was a small boy.

So far, so good; the boy was in no danger from the team that was drawing the dray, nor was he in any danger from my horse, had he remained in the position which he had chosen, but he didn't. That would have shown too much common sense.

* * * * * *

When I came reasonably close to the dray, I naturally turned out to pass it, and of course, I was going much faster than the dray, and just as I swung out, the boy dropped off the rear of the dray and sprang in front of my horse to reach the side-walk—another six inches and he would have been under the horse's feet, perhaps with a broken leg or a couple of broken ribs.

* * * * * *

Had the boy dropped off the dray and remained close behind it, he would have been in no danger from my horse or anybody's else's, but he had to do the fool thing and make the rush in front of the on-coming horse.

* * * * * *

It is quite a common practice with little boys, yes, and with little girls too, when they are playing on the street, to make a foolhardy rush across the street to see how closethey can run in front of an automobile or trolley car, or a horse and rig—in a long experience I have never seen a puppy, a kitten nor a calf attempt such a fool performance.

BARGAINS IN USED AUTOMOBILE

1—1911 REO, five passenger, fully equipped, thoroughly overhauled, run 5000 miles, new tires. Snap at.....$500.00

1—1911 REO, five passenger, fully equipped, in good condition, run about 4000 miles. Good buy at.....$400.00

1—New 1912 RUSSELL "26" Knight Car. Seven passenger—never used. Bargain at.....$3150.00

1—New 1912 REO "SPECIAL", five passenger, fully equipped. Run less than 300 miles. Electric lights. A find at.....$1400.00

1—1911 Model "T" FORD Touring Car, fully equipped, in good condition, tires good. $75.00 electric lighting equipment. Price.....$400.00

Call at 61 Ontario Street, St Catharines for inspection
THE REO SALES COMPANY
Phone 766

Your Boy is Entitled to a Free Canadian Farm

Why worry about the future of your sons? The Government at Ottawa is giving away this year 150,000 free homesteads in Western Canada. The bulk of these are located along or near the Canadian Northern Railway, the line recognized in the West as the

PIONEER FARMER'S RAILWAY

This title was earned because the Canadian Northern Railway never laked courage to build its steel into new districts, placing the railway and all that it stands for, within easy reach of the pioneer.

Now on to the end of October Homeseekers Excursion tickets to Western Canada are on sale every Tuesday. These tickets are good to return within two months from date of issue, except tickets sold from May to July, inclusive, may be extended for two months on payment of Five Dollars for each month or part thereof to agent at destination. Stop-over will be permitted at any Canadian Northern Station west of Port Arthur. For the accomodation of passengers, a Tourist Car for Winnipeg via Chicago and Duluth, will leave Toronto Union Station at 11 p.m. on the following dates:—June 3rd, July 1st, July 29th, August 26th, September 23rd and October 21st. Write for all particulars.

Some Canadian Northern Publications

"Peace River, Alberta, and How to Reach it."
"Key to Prosperity"—A story of the Wheatfields of Western Canada.
"25,000 Free Homesteads."

Any agent of the company will gladly give you any or all of the above publications, or write General Passenger Department at 68 King Street, East, Toronto, Ont., or 226 St. James Street, Montreal, Que.

CANADIAN NORTHERN RAILWAY

COLD WEATHER FOOT COMFORT

You are wearing extra clothing for comfort and protection these days, but do you recognize that the FEET are the gateway through which many colds enter.

If you are wise you will wear extra foot covering, and naturally you'll expect THIS store to be prepared for you. In this you'll never be disappointed.

All our heavier lines, Rubbers, Overshoes, etc., are awaiting your inspection.

There is nothing you can need. There is nothing that cold or wet or slush or snow can demand but it is here, and here at its LOWEST cost to you.

FARRELL'S SHOE STORE, - Grimsby, Ontario

EVERY FARMER
—AND—
EVERY FRUIT GROWER
SHOULD READ
The Fruit Grower and Farmer
(formerly The Weekly Fruit Grower)
Enlarged and Improved

Concerning the whole range of **Fruit Growing, Market Gardening, Poultry Raising, General Farming Stock Breeding, Dairying and Bee Keeping**

Many Fruit Growers are not interested in Farming, but every Farmer should be interested in Fruit Growing.

The Fruit Grower and Farmer is a paper for everybody and everybody should subscribe for it.

Price $1.00 a year in advance.

Address:
The Fruit Grower and Farmer
Grimsby, Ontario

Electric Restorer for Men

Phosphonol restores every nerve in the body to its proper tension; restores vim and vitality. Premature decay and all sexual weakness averted at once. **Phosphonol** will make you a new man. Price $3 a box, or two for $5. Mailed to any address. **The Scobell Drug Co., St. Catharines, Ont.**

Or at Stewart's Drug Store.

One Disadvantage of Gardening

"I suppose you will do a little gardening this year," said a friend.

"No," answered Cyrus Baker. "I tried it once. It made me so sympathetic with the people who raise things to eat that after that I stood for any overcharge the huckster might make."

DENTAL

Dr. J. M. Hughton
Dentist
Office over J. C. Farrells Shoe Store
Phone 215 Electrical Equipment
GRIMSBY ONT

DR. W. A. BROWNLEE
DENTIST
OFFICE—STEPHEN BLOCK
(Second Floor)
OFFICE HOURS—8.30 A.M. TO 4 P.M.
GRIMSBY, ONT.

F. HANSEL, Dentist,
Room 40 Federal Life Building,
Main and James Sts., Hamilton, Ont.

MEDICAL

DR. ALEXANDER
PHYSICIAN & SURGEON
CORONER COUNTY LINCOLN
MAIN ST. WEST GRIMSBY
Office hours, 8 to 10 a.m.; 1 to 2 and 7 to 8 p.m.
TELEPHONE No. 1

HERBERT E. WALLACE, M.D.C.M
Physcian and Surgeon.
Winona - - - Ontario
Telephone 125. Office on 20 road, first house north of Stone Road.

W. S. MILLYARD
M. B. M. C. P. & S. O.
PHYSICIAN and SURGEON
GRIMSBY, ONTARIO
Depot Street, 4th house from Main St.
Office Hours—9 to 10 a.m., 2 to 4 p.m. 7 to 8 p.m.
Phone 223

OSTEOPATHY

DR. H. W. SUTTON
OSTEOPATHIC PHYSICIAN
451 KING E., ST. CLAIRE APTS.
HAMILTON, ONT.
BRANCH OFFICE OVER K. M. STEPHEN'S
GRIMSBY - - ONTARIO

LEGAL

G. B. McCONACHIE
Barrister, Solicitor, Notary Public
Offices—Grimsby and Beamsville.
Money to loan at current rates.

H. CARPENTER, B. A.,
Barrister, Solicitor, Conveyancer, Etc.,
Telephone 754.
Offices, 15 Main St., East, - Hamilton,
At SMITHVILLE every Thursday

GIBSON & OSBORNE,
Barristers, Solicitors, Notaries, etc.
Money to loan. Private funds. Lowest rates
Bank of Commerce Building, Hamilton,
Hon. J. M. Gibson, K. C.,
M. J. O'Reilly W. W. Osborne

LANCASTER, CAMPBELL, & LANCASTER
Barristers, Solicitors, Notaries, etc.
25 Ontario St. ST. CATHARINES
E. A. Lancaster, K. C., J. H. Campbell, E. H. Lancaster
Note—One of the firm will be at the Hotel Grimsby, Grimsby, every Wednesday from 1.30 to 6 p. m.

LAZIER & LAZIER, BARRISTERS, Solicitors, Notaries, etc. Money to loan at lowest rates. Office, "Spectator Building," Hamilton. S. F. Lazier, K.C. E. F. Lazier. H. L. Lazier.

LAND SURVEYOR

J. W. TYRRELL & CO.
Civil and Mining Engineers
Land Surveyors,
Office—7 Hughson St. South, Hamilton
Telephone 1036

ARCHITECT

J. DAW, ARCHITECT
165 St. Paul St.
Opposite N. S. & T. R. Station
ST. CATHARINES, - ONT.

MONEY TO LOAN
On real estate security at current rates of interest.
W. B. CALDER,
Main street, Grimsby
PHONE NO. 7

MISCELLANEOUS

PIANO
R. E. WOODRUFF
Resident Piano Tuner
Robinson Street South, GRIMSBY
Pelephone 171

The Hamilton Provident and Loan Society
Cor King and Hughson Sts
HAMILTON
MONEY TO LOAN
On Farm Property
Valuator—W. F. Gibson, Vineland Station
Inspector—John McCoy Hamilton
Four per cent. paid on deposits running for one year or longer
C. FERRIE, Treasurer

PLUMBING

Good Plumbing Is Not a Luxury

it is an absolute necessity, if you would care to take the full enjoyment of living. We can install every plumbing need, or

Correct Faulty Plumbing

Our workmen are very proficient and will cause you very little inconvenience in repair work.

Should you have any plumbing to be done, you will save time and money by attending to it at once.

Norman M. Walker
PLUMBING and HEATING
Opposite Post Office. Grimsby

WE SELL
ARSENATE OF LEAD
Best of Quality
The Best is the Cheapest

BOURNE BROS.
Hardware, Groceries, Paints, Oils, etc.
Phone 5, GRIMSBY, ONT.

OUR STOCK
of Groceries and Dainties is very complete, and guaranteed absolutely fresh.

E. S. & R. T. JOHNSON
GROCERS AND HARDWARE MERCHANTS
PHONE 21
MAIN STREET - - - GRIMSBY

House Furnishings

Our Spring shipment of Linoleums, Oilcloths, Mats, and Matting are now displayed.

4 yd Inlaid Linoleum .....62½c sq yd
4 yd Block pattern Linoleum.....56c sq yd
2 yd Inlaid Blue and White Block for Bathrooms.....85c sq yd
Jap Matting .....15c yd
Jap Mats .....25c each

J. W. BUCK, Beamsville
Funeral Director
Furniture and Carpets

CANADIAN PACIFIC

VICTORIA DAY SINGLE FARE
Between all stations in Canada, Port Arthur and East. Good going May 23 - 24, Return Limit, May 27.
(Minimum Rate of 25c)

Upper Lakes Navigation
Steamers Leave Port McNichol, Mondays Tuesdays, Wednesdays, Thursdays and Saturdays, for Sault Ste. Marie, Port Arthur and Fort William.
Connecting train leaves Toronto 9.45 a.m.
The Steamer "Manitoba" sailing from Port McNicoll on Wednesdays, will call at Owen Sound, leaving that point 10.30 p.m.

STEAMSHIP EXPRESS
leaves Toronto 12.45 p.m. on sailing days, making direct connection with Steamers at Port McNicoll.

HOMESEEKERS' EXCURSIONS
Each Tuesday until October 28th, inclusive
Winnipeg and Return - $35.00
Edmonton and Return - 43.00
Other points in proportion.
Return Limit, two months.
HOMESEEKERS' TRAIN leaves Toronto, 2.00 p.m. each Tuesday, May to August, inclusive. Best train to take.

AROUND THE WORLD
via "Empress of Asia"
Leaving Liverpool June 14, calling at Madeira, Cape Town, Durban, Colombo, Singapore and Hong Kong, arriving Vancouver August 30. Vessel remains 14 days at Hong Kong. "Rate for entire cruise, $639.10." Exclusive of maintenance between arrival time in England and departure of "Empress of Asia," and stop over at Hong Kong.

GENERAL CHANGE OF TIME JUNE 1ST
Particulars from Canadian Pacific Agents, or write M. G. MURPHY, D.P.A., C.P. Ry., Toronto
E. H. CULP, AGENT, GRIMSBY

Caistor Council

Council met pursuant to adjournment in the Township Hall, on Saturday, May 17, at 10 o'clock. Members all present. Reeve in the chair.

Minutes of the last regular special meetings were read and confirmed.

Moved by Mr. Copeland, seconded by Mr. Grant, that the Reeve issue cheque to V. Bartlett for $5 for tile; also to the Clerk for $3.97 for postage and express. Carried.

Moved by Mr. Grant, seconded by Mr. Lymburner, that the Reeve issue cheques to the following persons for drawing gravel to the Rouse & Schooley bridges, C. Pitt, $13.48; Stan. Phillips, $11.77; J. Oneil, $10; A. Schooley, $15. Carried.

Moved by Mr Silverthorn, seconded by Mr. Copeland, that the Reeve issue cheque to C. Cosby $2, for making temporary bridge on Div. 3; also to Colver Lymbr for $2 for 4 stringers for same. Carried.

Moved by Mr. Lymburner, seconded by Mr Silverthorn, that the Reeve issue a cheque to Charles Barth for $28, for hauling sand and gravel from Vinemount at $2 per for use in Township. Carried.

Moved by Mr. Silverthorn, seconded by Mr. Lymburner, that the Reeve issue a cheque to the Werrith Quarry Co., for $52.59 for sand and crushed stone used in Township; also to C. North for $4, for digging grave for Bertie Ingrand $4 for posts and putting railing on Park bridge. Carried.

Moved by Mr. Silverthorn, seconded by Mr. Grant, that the Clerk be authorized to notify Sarl McCackney of $8 damage done by removing railing from the Partridges, when moving gas derrick. Carried.

Moved by Mr. Silverthorn, seconded by Mr. Copeland, that this Council do now adjourn to meet Saturday, June 14, as a Court of Revision and general business. Carried.

JOHN M. LYMBURNER, Reeve. ALBERT SHIELDS, Clerk.

Fifth Meeting of South Grimsby Council

The Municipal Council of the Township of South Grimsby, met, pursuant to adjournment, at Brant Hall, Smithville, on Tuesday, the 13th day of May, 1913, at 10 o'clock a.m. All of the members being present.

The minutes of the last meeting were read and confirmed.

Moved by Mr. Juhlke, second by Mr. Middaugh that the following accounts be paid:

F. C. Packham, Road Div. 8, scraping and plowing	$ 6 00	
Wm. Fiske, " "	3 85	
G. E. Langford, " " plowing.....	3 50	
H. Durham, " " 10 hours scraping....	3 50	
I. Wilcox, " " " "	3 50	$20 35
H. Huether, Road Div. 5 15 hrs scraping.....	6 00	
W. Smye, " " 10 " "	4 00	
T. Laundry, " " 10 " "	4 00	
A. D. Middaugh " " 5 " "	2 00	
Chas. Huether, " " 5 " "	2 00	18 00
J. M. Book, Road Div. 4, putting in 2 pipes.....	1 20	
" repairing culvert on some road.....	40	1 60
Valmer Bartlett, for 17½ ft. of 20" cement tile.....		7 70
Walter Young, Road Div. 1 scraping, etc.....	9 40	
W. St. Johns, " " 4½ hrs, scraping.....	1 80	
A Nelson, " " 4½ " "	1 80	
M. Merritt, " " 4½ " "	1. 80	
A. White, " " 4½ " "	1 80	
J. Farrell, " " 5 " "	2 00	
[illegible]	[illegible]	
H. Nelson, " " 4½ " "	1 80	
S. Miller, " " 4½ " "	1 80	
S. Parker, " " 10 " plowing.....	4 00	
S. Parker, " " for use of plow.....	50	
R. Sheldrake " " 5 hrs labor.....	2 00	30 70
W. Kellam, R. Div. 10, for labor.....	8 17	
" " a cord and 1 load of wood...	4 00	
A Bouck, " 25 hrs. scraping.....	10 00	
Levi Nelson, " 25 hrs. with engine.....	12 00	
W. Bouck, " 20 hrs labor.....	4 00	
A Putman, " 5 hrs ditching.....	1 00	
W. B. Shrum, " 10 hrs scraping.....	4 00	43 17
A. M. Nelson, R. Div. 7, 20 hrs. labor.....	4 00	
D. E. Nelson, " 4 hrs with team.....	1 40	
B. McNinch, " 4 " "	1 40	
T. Kettle, " 8 " "	2 80	
E. Merritt, " 8 " "	2 80	
D. A. Nelson, " 22 " "	7 70	20 10
N. A. Bartlett, R. Div. 6 10½ hrs scraping.....	3 67	
" " labor on road.....	75	
Dennis Merritt " 10½ hrs scraping.....	3 67	8 09
W. H. Trembley, R. Div. 9, 19 hrs.....	7 60	
" " " shovelling snow.....	1 35	
A. H. Schnick, " " 5 hrs with team.....	1 75	
Frank Trembly, " " 18½ " "	6 47	
Jas. Trembly, " " 8 " "	2 80	
R. Pruner, " " 5 " "	1 75	21 72
H Stewart, R. Div. 4, 21 hrs. with engine.....	16 80	
" " " 10 hrs. with team.....	4 00	
" " " 17 hrs labor.....	3 40	
H. Krick, " " 12½ hrs with team.....	5 00	
I. Piett, " " 25 hrs with grader.....	4 37	
" " " 4½ hrs scraping.....	1 80	
C. Gowland, " " 5 hrs with team.....	2 00	
W O'Connell " " 2½ hrs with team.....	1 00	38 37

Carried.

Moved by Mr. Morley, seconded by Mr. Boulter, that this Council pay E. Tweedle $14 for 400 ft. of oak plank. Carried.

Moved by Mr. Morley, seconded by Mr. Boulter, that this Council do now adjourn to meet as a Court of Revision and for other business, at Brant's Hall, Smithville, on Tuesday the 10th day of June, 1913, at 10 o'clock a.m. Carried.

F. W. ROBERTS, Clerk.

THE ROYAL BANK OF CANADA
WITH WHICH IS UNITED
THE TRADERS BANK OF CANADA
INCORPORATED 1869

Capital Authorized	$ 25,000,000
Capital Paid Up	11,500,000
Reserve Fund	12,500,000
Total Assets	180,000,000

290 Branches throughout Canada.
Savings Department at all Branches.
LONDON, ENG., OFFICE *Bank Bldgs—Princes St.*
NEW YORK AGENCY *Cor. William and Cedar Sts.*
Branches at Hamilton, Stoney Creek, Winona and St. Catharines

Why Women Have Nerves

The "blues"—anxiety—sleeplessness—and warnings of pain and distress are sent by the nerves like flying messengers throughout body and limbs. Such feelings may or may not be accompanied by backache or headache or bearing down. The local disorders and inflammation, if there is any, should be treated with Dr. Pierce's Lotion Tablets. Then the nervous system and the entire womanly make-up feels the tonic effect of

DR. PIERCE'S
FAVORITE PRESCRIPTION

when taken systematically and for any period of time. It is not a "cure-all," but has given uniform satisfaction for over forty years, being designed for *the single* purpose of curing woman's peculiar ailments.

Sold in liquid form or tablets by druggists—or send 50 one-cent stamps for a box of Dr. Pierce's Favorite Prescription Tablets. Ad. Dr. R.V. Pierce, Buffalo, N.Y.

Every woman ought to possess The People's Common Sense Medical Adviser by R.V. Pierce, M.D. 1008 pages. It answers questions of women. Teaches mothers how to care for their children and themselves. It's the cheapest doctor in your own home. Send 50 one-cent stamps to Dr. Pierce as above.

YOU KNOW PAINT?

Don't paint or let a contract till you *do*. Vague impressions are useless. You must get definite *endurance* truths.

You should know how *good* and how *much* white lead is in the paint you use. White lead is paint's first essential. You will find not only *more*, but the *world's standard* white lead guaranteed in

BRANDRAM-HENDERSON
"ENGLISH" PAINT

Come in! We have some *eye-opening* truths for you condensed into a booklet.

JOHNSON'S, Grimsby, Ont.

NERVOUS, LIFELESS
DEBILITATED MEN

YOUNG MEN AND MIDDLE-AGED MEN, the victims of early indiscretions and later excesses, who are failures in life—you are the ones we can restore to manhood and revive the spark of energy and vitality. Don't give up in despair because you have treated with other doctors, used electric belts and tried various drug store nostrums.

Our New Method Treatment has snatched hundreds from the brink of despair, has restored happiness to hundreds of homes and has made successful men of those who were "down and out." We prescribe specific remedies for each individual case according to the symptoms and complications—we have no patent medicines. This is one of the secrets of our wonderful success as our treatment cannot fail, for we prescribe remedies adapted to each individual case. Only curable cases accepted. We have done business throughout Canada for over 20 Years.

CURABLE CASES GUARANTEED OR NO PAY

READER Are you a victim? Have you lost hope? Are you intending to marry? Has your blood been diseased? Have you any weakness? Our New Method Treatment will cure you. What it has done for others it will do for you. Consultation Free. No matter who has treated you, write for an honest opinion Free of Charge. Books Free—"Boyhood, Manhood, Fatherhood." (illustrated) on Diseases of Men.

NO NAMES USED WITHOUT WRITTEN CONSENT. No names on boxes or envelopes. Everything Confidential. Question List and Cost of Treatment FREE FOR HOME TREATMENT.

DRS. KENNEDY & KENNEDY
Cor. Michigan Ave. and Griswold St., Detroit, Mich.

NOTICE All letters from Canada must be addressed to our Canadian Correspondence Department in Windsor, Ont. If you desire to see us personally call at our Medical Institute in Detroit as we see and treat no patients in our Windsor offices which are for Correspondence and Laboratory for Canadian business only. Address all letters as follows:
DRS. KENNEDY & KENNEDY, Windsor, Ont.
Write for our private address.

In one neighborhood in California it seems to be an accepted thing to trust any rancher who has milk on his pants. Translated, this seems to mean that the fellow's credit is good who is engaged in the dairy business.

Dr. de Van's Female Pills
A reliable French regulator; never fails. These pills are exceedingly powerful in regulating the generative portion of the female system. Refuse all cheap imitations. Dr. de Van's are sold at $5 a box, or three for $10. Mailed to any address. The Scobell Drug Co., St. Catharines, Ont.
Or at Stewart's Drug Store.

Local Items

Read Stephen's ad and make a couple of dollars. It's just as easy.

Pasture to Let. Apply to A. Bingle, phone 282, ring 2, Grimsby, Ont.

Mr. H. B. Strome spent the holiday in Elmira.

Mrs. Buchanan, Toronto, spent Victoria Day with her sister, Mrs. C. H. Kirk of Grimsby.

Mrs. Fred Keller of Elmira, is visiting her daughter, Mrs. H. B. Strome, Paton St.

Mr. and Mrs. Zryd and Miss Katharine Zryd of Hespeler, spent Saturday and Sunday with Mrs. Chas. D[illegible].

Mr. Chas. A. Farrell of the Union Bank of Canada staff, Toronto, spent the holiday with his parents, Mr. and Mrs. H. H. Farrell.

Mr. and Mrs. A. M. Morrow and baby, of Hamilton, spent the week-end with Mrs. Morrow's parents, Mr and Mrs. H. H. Farrell.

Miss Annie Larson and Mr. Burt McGregor of Toronto, spent the holiday and Sunday with Miss Larson's parents on Livingston Ave.

Mr. Glen Boughner and Miss Ora Boughner of St. Thomas, spent the week-end with Mr. and Mrs. Noble Silas Ridley.

Miss Myrtle Hilts, accompanied by Miss Nellie Hartman of LaSalle, N. Y., spent the week-end with her uncle, Mr. John W. Hilts of Grimsby.

Mr. Gordon and Mr. Piper, of Toronto, (formerly of Aberdeen, Scotland), spent the holiday in Grimsby, with Mr. and Mrs. Jas. Laing, Maple Ave.

For Sale—A two seated covered carriage, suitable for one horse or two, but has shafts only. In good repair. Will sell at a bargain. Apply to G. M. Ross, phone 108, Grimsby.

Mr. D. F. McGregor, formerly G. T. R. station master in Grimsby, now with the C. N. R., Rule, Ont., is renewing acquaintances in town for a couple of days.

For Sale—Forty or fifty pure-bred Rhode Island Red yearling hens. Good winter layers. They are being sold to make room for young stock. Apply to W. S. Millard, phone 146, Winona.

The warm evenings will soon be here—when a good comfortable hammock will be a luxury—get busy and see our stock before the best are bought up. A. F. Hawke, Central Store, Grimsby.

New Hose for Old—Darning a thing of the past—nearly everybody is wearing holeproof hosiery—what sensible people—Men's, women's and children's, all sizes in stock at A. F. Hawke's Central Store, Grimsby.

For Sale—A choice white Leghorn cockerel, about eleven months old. As this is the last one I have, I will sell him for a one dollar bill to clear.—Jas. A. Livingston, Grimsby.

Wanted—To purchase, with or without immediate possession, a house in Grimsby, with every modern convenience, or a good building lot. Send full particulars to X. Y., Box 159, The Independent Office.

Tomato plants for early and late crop. Egg plant, peppers, cabbage, cauliflower, celery, cucumber and other seedling. Thirty Mountain Greenhouses, Dr Wolfenden, proprietor, Phone 27[illegible], Grimsby.

For Sale—We advertised two lots on easy terms last week, we sold them, and have three others to sell at $150 each with a very small payment down get busy and secure one of these lots, they will make you money; they are 50 feet frontage, that means at the present time, they are being offered for $3 per foot. In a few weeks they will be worth double, let us show you over these lots. Swayze & Shepherd, Grimsby, Ont.

Capital Paid Up $3,000,000.
Reserve $3,750,000.
Total Assets Over $48,000,000.

BANK OF HAMILTON

Your Opportunity

IF a very promising proposition were submitted to you tomorrow, one that required a little capital, would you be in a position to accept it, or would you be forced to step back and allow someone else to grasp your one chance?

There are few opportunities for the man with nothing, but at the door of the man with a bank account fortune knocks often.

Start an account with this bank. One dollar is enough. Add to it regularly and you will soon build up a substantial balance.

GRIMSBY BRANCH
F. W. Pottinger, Agent.

Mrs. Chas. Davies is spending a few days this week in Toronto.

Mr. Thos. Batsford of Grimsby, spent the holiday in Hamilton, Ont.

Wanted—Operators, apply to Bell Telephone Co., Grimsby.

Manitoba crushed oats, just arrived. Apply to G. M. Ross, phone 108, Grimsby.

Master Geo. Nigh Jr. returned home from the City Hospital, after a long illness of two months.

Miss Lillian House of St. Catharines, spent a few days with friends in Grimsby.

Gasoline launch for sale. Cheap for quick sale. Apply to H. H. Farrell, phone 82, Grimsby.

Mr. Orlon Vaughan has accepted a position with the G. T. R. as mail man.

Mr. Reginald Willis of Toronto, spent the holiday with Mr. and Mrs. F. J. Shepherd, Grimsby, Ont.

To Let—Three furnished rooms, near the lake, for summer, or would take three boarders. Apply to P. O. Box 427, Grimsby, Ont.

Put your money in the wicket and out comes your ticket and then you are in the best moving picture show going.

Mr. and Mrs. Wiggins of Toronto, spent the holiday with her parents Mr. and Mrs. Thos. Walker, of Grimsby.

Wanted—By Monday, June 2, a good smart young man to set up machines and help at shop. Good job for the right man. B. Pyett, Manufacturer's Agent.

A detachment of "B" Squadron of the Royal Canadian Dragoons bivouaced in Grimsby last night, on their way to escort a staff tour from Hamilton to Old Niagara.

For Sale—Choice seed potatoes, right from New Brunswick, the white Deleware, choice eating potatoes, $1.25 bag, delivered in the village. Jas. A. Livingston.

R. D. McComb, formerly accountant in the Union Bank of Canada here, now of Carlton Place, was renewing acquaintances in Grimsby, over the week-end.

Found—Silver watch on the Mountain Road last Saturday night. The owner may have the same by applying to the Independent office, proving property and paying twenty-five cents for this advertisement.

For Sale—A dining-room buffet, kitchen cabinet and Wrenicke-section book-case, four sections high; also a bed and dresser. Apply to Mrs. Baker, Robinson St., Grimsby, Ont.

Mr. A. F. Hawke and family have moved from town to their new residence, "Vayu Farm," where Mrs. Hawke will receive informally on Thursday, 29th inst. Mrs. R. M. Hazlewood of Clifford, will receive with her.

Grimsby Beach residents who are about to refurnish their cottages, should wait until our store in the Market Block is opened. We are stocking it with everything that will be useful for cottages at prices that will rival Toronto. All roads lead to A. F. Hawke's store, Grimsby.

Eggs for Hatching—During May and June, I will sell eggs for hatching at $1 per setting of 13. Choice White Rocks, White Wyandottes, White Leghorns, Anconas and Barred Rocks. Eggs guaranteed fertile or replaced. Five farms, five breeds. Jas. A. Livingston, Grimsby.

Willie Kolemaine, a Finlander, defeated Tom Longboat by a hundred yards in a five mile race at St. Catharines on Victoria Day. Shrubb was also in the race. The runners were used as a drawing card for a real estate sale of lots in a new suburb.

To The Farmers—As it is getting toward haying time, I would say that I can sell you a hay loader of any make, McCormick and Deering, or Frost and Wood mowers, Baker binder, cheaper at my warehouse than I can sell if I have to drive and hunt you up when you are busy. B. Pyett, Agent, Grimsby.

The following criticism was given of the singing of Madame Shirley Jackson, by Buffalo Commercial—"Created a sensation, wonderful voice, great range and power, lends itself especially to singing of Scotch songs, delighted listeners, loath to let her go. Madame Jackson will be heard in Snetsinger's Hall, Grimsby, on Thursday, June 5, at 8.15 p.m.

"Miss Salisbury's rendition of "Thro' the Flood" from The Bonnie Brier Bush, was so natural that one could imagine that grand old character, Dr. McClure, was on the platform. Her work is extremely natural."—Galt Reporter. The above number and also a few mirth provoking readings will be given by Miss Clara Salisbury (Diamond medallist) at Miss Jennie M. Kennedy's recital-concert on Thursday evening, June 5, at Snetsinger's Hall, Grimsby.

A program which is sure to interest all lovers of good talent, will be given by Madam Shirley Jackson, the eminent Scottish mezzo soprano. Mrs. Shirley Jackson, A. T. C. L., Miss Clara Salisbury (Diamond medallist) elocutionist, and a few of the piano pupils residing in Grimsby and the vicinity, of Miss Jennie M. Kennedy, at Snetsinger's Hall, Grimsby, on Thursday, June 5, at 8.15 p.m. Admission 25c children under fourteen years, 15c. Tickets on sale at Miller's jewelry store.

FOR SERVICE

Pure-bred Short Horn Durham Bull, **Smithville Pride**. Registered. Service fee $1.00 at time of service.

J. H. ERB & SON
Pleasant View Stock and Dairy Farm
SOUTH GRIMSBY

Dr. J. T. Robinson, Great Falls, Mont., is visiting his aunt, Mrs. A. Livingston.

Moore's Movies will still go forth at Snetsinger's Hall each Wednesday and Saturday evening, until June 14.

For Sale—Two seated rubber tired surrey, absolutely as good as new, cost $200. I will give anyone a good bargain on this carriage if taken immediately. A. Burland, Grimsby.

Messrs H. H. Marsh and Albert Marsh were called away to Detroit on Saturday morning, May 24, on important business. They returned Tuesday.

The service in St. John's Presbyterian church next Sunday evening and throughout the summer, will be held at 7.30 o'clock. Morning service at 11 o'clock.

Mr. and Mrs. Geo. Misner of Stoney Creek, spent the holiday with Mr. and Mrs. Wadge, Grimsby.

Mrs. Wm. Smith and Margaret spent a week with friends in Toronto, Ont.

Mr. John Stevens of the Lake Shore, Beamsville, had seventy thousand tomato plants frozen on Saturday morning last. He valued them at four hundred and fifty dollars. His tomato plants out in the field were not touched.

SCOUT ORDERS

Grimsby Troop will meet on High School grounds 7.30 p.m. Friday evening, May 30. Scouts will bring their staves.

L. Woolverton, District Com.

MR. AND MRS. JAMES STEVENS SR. WILL VISIT SCOTLAND

Mr. and Mrs. James Stevens, of the Lake Shore, Beamsville, left this morning for a three months' visit at their old home in Scotland.

Mr. Stevens, who twenty-five years ago left the town of Thurso, Caithness County, Scotland, to come to Canada to try his fortune, landed at Winona with four small children and practically not a dollar of capital. Today, he and his good wife are returning to their old home in Scotland after having raised a family of ten children up to manhood and womanhood, and so well supplied with this world's goods that they can return to their old home and spend a summer vacation of three months in the busiest time of the year in this fruit growing country, without effecting them financially.

When James Stevens and his wife arrived in Canada, he at once set to work for as a hired man for the fruit growers around Winona and being steady, industrious and a good farmer, he soon saved sufficient to invest in a piece of land.

As his family grew up they assisted him in the fruit business and he purchased more land and planted more fruit, with the result that in a few years he was practically a rich man.

Besides following fruit farming he made money as a salesman for nursery stock and as the saying goes, "Everything he touched turned into money."

Five of his family are now married and doing for themselves while the other five are still at the old home near the lake shore, North of Bamsville.

It cannot be said that James Stevens made his money by niggerly savings, because he has always been, since he could afford it, a free spender and most liberal with his children and friends, but he had the instinct of business and the nerve to seize opportunities at the right time, and consequently everything was favorable, and money and property came his way.

We hope that Mr. and Mrs. Stevens will thoroughly enjoy their so well earned summer vacation and we feel that no matter how glad they will be to get back to their old Scottish home, they will be just as keen this Fall, to return to their Canadian home.

THIRTY MOUNTAIN

The Rev. Mr. Towner, of Beamsville, conducted a large and enthusiastic prayer meeting at the home of Mr. Bierne here.

Mr. and Mrs. Usher spent the week end at Lockwood.

Mrs. Jas Swackhammer is visiting her daughter at Essex.

Mr. Wm. Tough of Toronto spent the holiday with his sister, Mrs. I. Hurst.

Mr. W. J. Carson and his father spent the week end on his farm here.

POULTRY ASSOCIATION MEETING

A meeting of the poultry association was held in Wardell's Hall, last Monday evening to discuss show matters.

The business of the evening was the appointment of a soliciting committee to solicit subscriptions for the show.

It was also decided to postpone the regular monthly meeting, of which the members have had notice, from Friday, June 6, to Saturday evening, June 7. It is particularly requested that all members be on hand at 8 o'clock sharp, as important matters will come before the meeting. The date for the holding of the show will be selected, the judge appointed, the committee on the prize list will present their report and many other features in connection with the show will come up for discussion, and each member should not fail to attend and express his opinion.

The boys are enthusiastic in the matter of a show and with hearty co-operation, will coop one of the best poultry shows in the district.

Any poultry fancier in this district who is not already a member of this association, should join now and help to make this one of the best and largest associations for the furthering of poultry interests, in the Province.

ALSO WEED EARLY

Weeding is done easily and more quickly before the weeds are making much of a show and before they have had a chance to do much damage. Let the weeds once get large, and it will be a tedious and disagreeable job to clean them out of the rows. The few scattering radish-plants which you should try to secure by mixing a very few radish-seeds with the beet, carrot and onion seed, show the exact location of the rows of these vegetables a week after sowing. If the soil is dry on top and perhaps a little baked, I go over the rows promptly with my hand wheel-hoe, running it pretty close to the row of plants, thus breaking the crust and incidentally destroying the weeds that may also have already started. This process is repeated about a week after, and all weeds remaining in the rows are pulled up by hand or cut out with a hand weeder.

The other day a Missouri poultry man packed up his lunch and set out on the task of driving some 1,600 turkeys to market. The birds travelled at the rate of two miles an hour, and when he arrived in town, some miles distant, he received $3,800 for his season's labor. It would be interesting to know what these turks cost him to bring to the marketing stage.

WANTED

A good man to go to Niagara Camp June 2 to 14, as Officer's Orderly.

Must be good man with horse.

No hard work, and a very good time—enough over strength pay to make it worth while.

Apply to

LIEUT. J. A. McD. LIVINGSTON
Grimsby, Ont.

UNIFORM ISSUE

The FINAL ISSUE of Uniforms to members of "B" Sqd. 2nd Dragoons will be at

ST. ANNS ARMORIES
SATURDAY, MAY 31st.

Those who have not as yet drawn their uniforms will please govern themselves accordingly.

Major W. C. Brooks,
O.C. "B" Sqd.
2nd Dragoons

LAST CALL

For more good men and horses to complete the strength of "B" Squadron 2nd Dragoons, to go to Niagara Camp for summer training, on June 2.

For particulars see or call up

Lieut. Harry L. Walker,
Phone 37 ring 12, Grimsby

Lieut. J. A. McD. Livingston
Phone 36, Grimsby
or
Sergt. G. A. Russell Ross
Phone 108, Grimsby

NOTE—If you haven't a horse let us know and we will get you one.

DO IT NOW!

STRIVE TO SAVE

SO MANY

Reasons you should save that you need but think a minute to decide you will.

The decision made, the proper place for your money is in Our Savings Department where three and one half per cent interest is added half yearly.

Make your initial deposit this week.

Landed Banking & Loan Company
N. E. Cor. Main & James Sts.
HAMILTON.

The Central Store | A. F. HAWKE | The Central Store

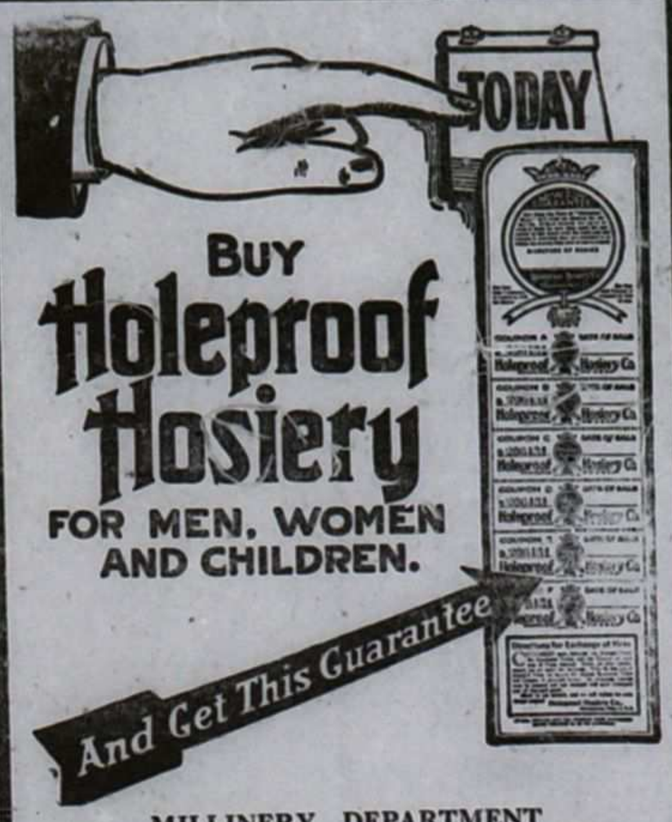

BUY Holeproof Hosiery FOR MEN, WOMEN AND CHILDREN.

MILLINERY DEPARTMENT

To make room for a special shipment of Hot Weather Millinery we are clearing out our Ready Trimmed Hats at reduced prices during the next few days. A visit to this department should interest you.

READY-TO-WEAR DEPARTMENT

All our up-to-date stylish Suits in all sizes are to be sold at ridiculously low prices to make room for the summer stock.

HOSIERY

We have a number of excellent Lisle Thread Ladies' Hose, with silk bottoms that we are clearing at 25c, regular 50c per pair.

A. F. HAWKE
Main St. Grimsby

Arrow Notch Collars in ¼ sizes | K. M. STEPHEN Main St. West, Grimsby | Star Shirts are Big Value

ONE WEEK ONLY

Commencing Thursday, May 29th and continuing for one week, we will allow a special discount of

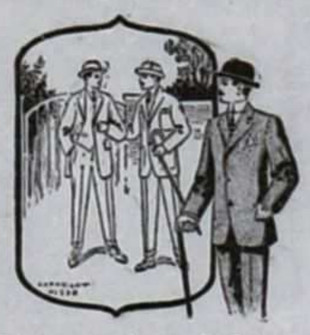

$2

on any gentleman's Suit in the store. This will also apply to made-to-measure Suits

Two dollars is a day's wage, save them by getting in on this special discount. We pride ourselves on the excellence of our clothing. Our customers appreciate the low prices always prevailing in this department.

A cut of $2.00 on a suit fresh from the makers which is already marked low is worth going after.

MILK

Does your milk sour? If so try our Laurentia Milk. If your baby is sick and the other milk does not agree with it try ours. If you need a stimulant take a glass of Laurentia Milk, it is the nearest to a balanced ration of any food or beverage on the market today. It is homogenized so is absolutely germless. We guarantee its purity.

Laurentia Milk and Cream always kept in stock in ½ pint, 1 pint and quart bottles.

J. P. ROBERTSON
QUALITY GROCERY
Phone 225 GRIMSBY

N.B.—We will pay you 22c per dozen for your eggs this week.

Briarcliff Tea

Packed in Colombo, Ceylon, in dainty half-pound baskets,

40 Cents a Pound

James Osborne & Son
THE LEADING GROCERS
12 and 14 James St. South
HAMILTON
Telephones 186 and 830

Electric Wiring

Electric Light and Power Wiring.

Repairs, Alterations, Additions. Neat and Reliable work.

WILL J. COLLIER
GRIMSBY

Wire for me and I'll "Wire" for you

Phone 113 ring 5, Grimsby

"This is Tobey in the hat he will wear when he is Mayor of Hamilton in 1915, and his business reaches a quarter of a million."

NEVER HAPPENED BEFORE

Two Scotchmen were out one very cold day. One had no ear-muffs and was rubbing his ears vigorously.

"Sandy mon," said the other, "I wonder you would na wear yer ear-muffs."

"Nay, mon, I have na worn them since the accident."

"The accident?"

"Yes, the squire asked me to have a drink and I did'na hear him."

If you are wearing ear-muffs and haven't heard about the suits that I have been buying from Coppley Noyes & Randall, made for men from coast to coast, in their special order department, where they average over one hundred a day. Their plant was shut down for ten days, every suit that had been cut had to be finished, hundreds were finished that the customers wouldn't accept on account of the ten days delay. As these suits have been coming through Coppley Noyes & Randall's shops I have been buying them. The name of each customer is on the sleeve. The first lot I sold at $16.50. This week I got a bunch of cancelled ones for Vancouver, Calgary, Victoria and Edmonton, as out there they only buy the best that money can produce; but they won't wait twice as long as they have been promised delivery, so this Saturday the $30 and $35 suits from these western orders, I bought so I can sell them at $20 and the $25 special orders so I can sell them at $16.50, and on top of that I bought 160 odd suits including some $15 and $20 blues slightly shaded, to put on sale at $9.95. Now I am not going to say anything more. It's up to you to come But I want all my boy and girl friends to enter this potato contest. Remember $10 in gold for the three largest potatoes raised by any boy or girl attending a public or separate school. Send in your name if you wish to enter the the contest. In our boy's department we still give a watch, a ball and bat or a catcher's mask with every suit at $5 and over.

TOBEY
THE 2 T'S
50 and 52 James St. N.
HAMILTON

Tenders

Bulk or separate tenders will be received up to 5 p. m., Wednesday, June 11, by the undersigned, for the erection and completion of a Public school for S. S. No. 3, North Grimsby.

Plans and specifications can be obtained from the secretary, Mr. W. E. Smith, Grimsby, or from the architect.

Lowest or any tender not necessarily accepted.

Signed
Jos. Daw, Architect,
165 St. Paul St.,
St. Catharines, Ont.

Pennsylvania leads all other states in the value eof her output of minerals, her production of minerals, her production of minerals, exclusive of pig iron, being 24.7 per cent. of the total mineral wealth of the country. The state produces practically all of the anthracite coal mined in the country and one-third of the bituminous coal.

THE MOTOR CYCLE RACES A BIG SUCCESS

(Continued from page 1)

ton; Harry Dawden, Hamilton. Time 7.36 1-5.

Second event, 10 miles—Wm. Ronald, B. Dawson, Hamilton; W. Leck. Time 14.54.

Third event, 5 miles—O. Murray, Murray, H. Dawden. Time 7.13.

Fourth event, 10 miles—Wm. Ronald, O. Murray and Harry Dawden. Time 14.20 4-5.

Fifth event, pursuit race—T. J. Maher, London; O. Murray, Harry Dawden.

The committee in charge of the races was: E. Taylor, secretary; R. Pickard starter; Messrs Clark and Sawden of Hamilton and Culp of Beamsville, scorers; E. Dixon, D. Allen and N. Chambers, timers; Messrs Kerr and Evans of Hamilton, judges of turn.

GRIMSBY BEACH

(Continued from page 1)

running around the country-side all the afternoon, hunting for a piano, when he should have been "takin' in da mun" at the door of his dancing pavillion.

A piano was secured in Grimsby during the afternoon and the young folks had the opportunity of tripping the light fantastic toe during the evening.

The Park House was open and it and the restaurants supplied refreshments to the large crowd of people.

Big crowds of people travelled on the trolley line from Hamilton, many others came by automobile, while the way that the horse yard was filled up, reminded one of the old camp meeting days.

If a successful opening day is a good omen, then Grimsby Beach should enjoy a bumper season this year.

A MEETING OF THE GRIMSBY ATHLETIC ASSOCIATION

(Continued from page 1)

of Canada. In the West End Y. M. C. A., Jack Tate, Arnold Knox, Cal Bricker, Geo. Barber, Ed. Archibald and Mel Brock, all noted athletes, who contested at the Olympic games, are found enrolled on the members list.

Athletes are not made in a day, or a week either, and in order to develop such men there must be a place for them to train and an organization behind them that makes it its business to see that they are properly trained. The Grimsby Athletic Association is an organization worthy of the support of every citizen and with that support, can be made an institution equally as good as that enjoyed by the citizens of any town of like size in Canada.

EXPLOSION AT BEAMSVILLE

(Continued from page 1)

Kenneth, who is sixteen years old is very severely injured, although hopes are held out for his recovery. He with his father, was removed to the Hamilton City Hospital. His left collar bone is broken, his right hand fractured and he was badly cut around the body and face. His teeth were either knocked out or loosened, one eye was badly burned and fears are entertained that he may lose his sight. His lower limbs were also injured and his knee cap was torn off, and there is a bad gash just above the knee of his left leg.

Mr. Edward Keith, a man of about fifty years of age, well and popularly known throughout the entire district, as he was a motorman and conductor on the H. G. & B. electric Railway, for many years, is also badly injured, but the probabilities are that his injuries will not prove fatal.

His eyes seem to be affected worse and it is feared that he may lose the use of them. His left arm is broken and he sustained many cuts and bruises about the face and body.

The funeral of Delbert Keith, who was the victim of the explosion at Beamsville on the 24th of May, took place from the home of his parents on Tuesday afternoon at 3 o'clock. The floral tributes were many and beautiful and the attendance was large. Rev. Wass officiated and interment followed in Mount Osborne cemetery. The pall bearers were Blake Davidson, Ross Hobden, Clarence Konkle, Claude Lister, Roderick Stewart and Douglas Stewart. There lives to survive him his mother and sister at home and his father and Kenneth, still in a very precarious condition.

Grassie Store News

I must again notify you that I have a good stock of ensilage corn on hand yet and any person in need of this will not be dissapointed and prices are the same as I quoted you before.

Early Leaming Ensilage, $1.20 per bushel.

Early White Cap Yellow Dent Ensilage, $1.50 per bushel.

Giant Prolific Sweet Ensilage, $1.20 per bushel.

Angel Midnight (planting corn) $1.75 per bushel.

I could have got cheaper corn than this but quality comes first in seed corn.

Have you planted all your field roots (such as Royal Giant sugar beet or Giant White sugar mangle, or Mammoth Long Red mangle or Giant Yellow Intermediate mangle or Improved Short White carrot, Greystone turnip or Purple Top Swede turnip) if not, it will pay you to come to J. O. Moore's store at Grassie, he always keeps what you want. Yes, girls, tell that young gentleman friend that he always keeps marriage licenses also.

J. O. MOORE, Grassie.

While it is best at all times to have good, sharp grit constantly before the fowls, it is especially important that grit be supplied when feeding whole oats so that the hulls of oats, which are very tough and unyielding, will be properly ground With plenty of sharp grit there is no danger attending oat feeding, although the safest rule is to first soak the oats for an hour in water so that they become more softened.

HONOR TO WHOM HONOR IS D

(Continued from page 1)

but when the two former County of Wentworth North and South were thrown together into one vast county, he wished to retire, but was prevailed upon to accept the nomination.

No one except those who are intimately acquainted with Mr. Smith at that time could understand the enormous task that he faced when he accepted the position of candidate for the Conservatives, in the County of Wentworth.

At that time the County had nominally eight hundred of a majority for the Reform party.

Mr. Smith's opponent was a popular, wealthy, hard working candidate, and to defeat such a candidate backed up by such an enormous majority, was a task that would care to undertake.

Mr. Smith faced this problem as he has faced every other one of his life, and his watchword was "organization" and that organization eventually won out.

The County of Wentworth at the time had forty-nine polling sub-divisions. Mr. Smith devised the plan of holding a local meeting and personally attending it in every one of the forty-nine polling sub-divisions.

He was assisted in this work by Mr. Jas. A. Livingston of Grimsby and for a whole year these two men spent the major portion of their time in organising the party in the County of Wentworth.

The organizing, especially in North Wentworth, was a most difficult one, on account of the fact that riding had been coupled with North Brant, where there was a normal majority for the Reform party of over one thousand at each election and consequently, the Conservatives had lost heart and had almost ceased to work and many of them had grown too careless to vote.

Besides this, there were scores of voters on the lists who had long ago left the County and were living in Brantford, Hamilton, St. Catharines, Galt and Toronto, and to go over these lists, serve each man with a notice, get evidence to have his name removed at a Court of Revision, or have new names put on which had been left off, was a most gigantic work, but it was accomplished and at the next election, Mr. E. D. Smith won the County all but fifteen hundred votes.

By a mistake of the returning officers in one division, Mr. Smith was declared elected by a few votes but he refused to take the seat and the County remained unrepresented for nearly two years, when it was again contested by the same two candidates, and Mr. Smith won.

Thus it will be seen that although the years he spent in Parliament were few, the work he had to do, the time and money which he spent was a very heavy strain on a man who was already loaded up to his capacity with business affairs.

Before the next election, Mr. E. D. Smith felt that his health would not stand the continued strain being put upon it, and he retired and has been practically out of politics since.

THE YOUNG MEN'S CHRISTIAN ASSOCIATION EXTENDING ITS ACTIVITIES

It is interesting to note that the Young Men's Christian Association is advancing another step in their great work of assisting young men. They are constantly reaching out far beyond the bounds of their immediate membership, and are now doing a work which encircles the world in its effort to give the helping hand to any young men needing assistance.

A new department of the work recently organized in the Toronto Central Branch of the Young Men's Christian Association is one which should be known to ever one. It is a co-operative effort beween the Christian churches and the Young Men's Christian Association in which they unitedly undertake to look after all young men coming to Toronto as strangers, puting them in touch with employment, good rooming and boarding ouses, proper companions and with prominent young men of the churc, etc.

"Key-men" are being appointed in every church of Toronto, men who assume the responsibility of looking up young men whose names may be sent to them by the Secretary of the work. "Key-men" are also being appointed in outlying municipalities whose duty it is to notify the Secretary of the Inter-Community work of any young man leaving his home town and for whom he is to work, etc. Information is also being sent in from many other sources in Canada. United States and the British Isles as to young men coming to Toronto, and hundreds are already being looked after.

Parents and friends of young men going to Toronto will be glad to know of this important move on the part of the Y. M. C. A. and the churches, and will, no doubt, take the opportunity of notifying the Secretary of the Inter-Community work, Mr. E. F. Trimble at the Central Y. M. C. A., Toronto, of any friends going to Toronto to live.

We understand that without any properly organized effort, the Central Branch of the Toronto Young Men's Christian Association has assisted in different ways more than 5,000 men during the year ending May 1 last, fully 1,000 of these being assisted in securing employment. That being the case, the possibilities for good in this new department, with the churches assisting in every way, are beyond calculation.

We are pleased to give this information to the public through the columns of our paper, knowing that by doing so we are assisting in one of the greatest movements the Young Men's Christian Association has ever undertaken.

Green bones are bone fresh from the butcher, with the adhering gristle meat, etc.

The sooner farmers recognize the fact that poultry culture should be followed on the same line that dairying is—giving food and care to secure result—the sooner will they be to reap their share of profits as become competitors with practical poultry raisers.

47-49 King Street East **SHEA'S LIMITED, Hamilton** **8-10 Hughson Street North**

Fancy Parasols on Sale at 59c

Good, well-made Parasols, covered with a variety of fancy materials, splendid handles of the latest styles, a variety of colors and stripes; $1 00, 1 25 and 1 50 is the usual selling price of these; on sale before the Holiday, each.....59c

Women's Stylish Suits on Sale at $15

These are regular $25 garments, and good value at that price; a maker had a few of his best suits of which he had made too many; beautiful quality of serges, navy and black silk, satin-lined, beautifully cut, and the perfection of good style. These come our way at a special price; our special offering at, each, $15 00

Women's Dainty Wash Dresses, $5

A Holiday necessity is a pretty White Dress; for the Holiday we put on sale a splendid lot of them, made of dainty, fine mulls, beautifully finished with newest Bulgarian laces and fine Swiss needlework, high and low neck, latest cut, three-quarter sleeves, correct waist line, sizes 22 to 40; a special dress reasonably priced, $5

Three Special Millinery Values for the Holiday

Women's Sailor Hats—Handsome rustic braids, white and burnt shades; special value at.....$2 50

Rich Panama Hats—Two shapes, large and medium, beautiful quality of Panama, our own direct importing, a special line for Tuesday at, each.....$5 95

Peanut Straw Hats—Beautiful quality, equally as stylish as Panama and very handsome shapes; a special offer of them for, each.....$4 95

A Remarkable Offering of Children's Gingham Dresses for 75c

Beautiful Scotch Ginghams, in very handsome plaids, in all the good colors, neatly trimmed with piques, and chambrays; these dresses are sold everywhere for $1 25 to $2 or even more, and are the most perfect fitting and best made children's garments we can find; by taking all the manufacturers had made up, and taking all the materials he had on hand and having him make them up, all in a spot cash deal, we are able to give you this most extraordinary offer of over 1,000 dresses at, each.....75c

(8, 10, 12 and 14 year sizes)

Women's Combinations, 50c

Drawer and Corset Cover Combinations, made of fine nainsook, free from dressing, finished with fine cluster tucks and Val. lace; they were made to sell at $1; on Monday, we put five dozen of them on sale at....50c

Two Good Hose Bargains

Women's Tan Lace Ankle Hose; reg. 25c, on sale for.....2 pairs for 25c

Women's Fine Cotton Embroidered Hose and Lace Ankle Hose in light shades; 40c value, pair....25c

A NEW POTATO DISEASE

Potatoes rank as one of the most important prolucts in the United States. Consequently, much alarm is felt over the probable introduction of the potato wart. This is a new disease which was discovered on the potatoes in Germany a few years ago. Since that time it has spread with great rapidity, and threatens to become one of the worst enemies of potato culture. It has already crossed the Atlantic and become established in New Foundland. Therefore, it is imperative that steps should be taken to guard against its getting established on our farms. Since the wart disease attacks chiefly the tubers, it is difficult to ascertain the presence of the disease until harvest time, when it will be found that the most advanced stages are a black pulpy mass, which breaks up readily liberating millions of spore sacs which live in the soil for years. The eyes of tubers affected in a mild way first appear grayish, then brown and finally black, while in a healthy tuber, they are whitish or purplish in color. Many times it is impossible to ascertain the presence of the disease in this stage, and if planted would prove to be the source of new infection. The chief means of distribution of the wart disease is through the use of apparently healthy seed coming from infected fields.

The Harper-Evans agricultural college in a recent bulletin states a case of one consignment of such seed causing the spread of the disease over a district with a five mile radius. Too much emphasis cannot be laid on the danger of planting seed taken from infected fields. The damage caused by this disease is not only for one season, but for many years. It is a fact that the fungus lies in the soil for at least eight years, and possibly longer.

The disease is sometimes spread to adjoining fields through the use of infected manure. Therefore, diseased tubers should never be fed to stock unless cooked, as the spore sacs pass through the animal unharmed.

Animals which are allowed to roam over infected fields are another means by which the disease is carried from one field to another. It may also be carried on men's boots and tools which have not been thoroughly cleaned on coming from infected fields. There have been extensive experiments conducted in England with hopes of obtaining some means of controlling the disease, but there has been nothing found yet which is effective. Unlike many other diseases, the wart disease when once in the soil grows worse each year on land planted to potatoes. Since the fungus has been known to live in the soil eight years, therefore, potatoes should not be planted in the soil during that period.

Every farmer buying seed potatoes should be on his guard and see to it that this disease does not get started on his farm. Each year there are large quantities of potatoes imported into the United States which sell for less money than potatoes grown here. Many of them are sold for seed, and it seems that sooner or later the wart disease will get a foothold. In 1911, over 8,300,000 bushels of potatoes were received into the United States, the most of which came from countries infected with wart, and hundreds of bushels of these same potatoes were sold for seed to farmers who in turn are shipping their products to men who will use them for seed in other parts of the country.

The New Jersey Agricultural Experiment Station at New Brunswick, through Dr. M. I. Cook, the State Plant Pathologist, makes this statement concerning the disease: "In severe cases it causes coral-like, scaly nodules, resembling root galls, on the tubers. These growths are irregular in shape, not spongy and do not break off readily. Slightly affected tubers may escape notice but a careful examination will show that the eyes protrude slightly, due to one or more nodules varying in size from that of a pin head to that of a pea. The organism will lie in the soil for several years and cannot be controlled by seed treatment. Do not use European potatoes for seed."

Protection

(1) Examine seed to see that the tubers are free from scab, cankers and other indications of diseases or rots.

(2) Examine the potatoes as cut for black streaks, spots or other discolorations and throw out all that show these signs of disease.

(3) Treat all seed potatoes with formalin (one pint of formalin in 30 gallons of water) for two hours. The crates, bags and other containers should also be treated with formalin. This treatment is of little value if the soil should be infested.

(4) Rotate crops, but do not use tomatoes or egg plant in this rotation.

It would also be well for the growers to experiment with the growing of their own seed in the future. It has not been demonstrated that it is absolutely necessary or desirable to use northern-grown seed. It is a short step from New Foundland to Maine, where most of our seed comes from.

POULTRY NOTES

It is claimed that the most delicious, juicy broiler that an epicure can fancy is a turkey poult of about six pounds weight, or when about two-thirds grown, and of medium size. Many a young male, two-thirds grown would be too large to broil; if rather large, however, the breast may be cashed, and thus more easily cooked, through, but it must not be dried.

The following facts on marketing turkey feathers are well worth remembering. The quills from the third joint or tip end of the wing are called pointers, and should be kept separate. In packing, keep tail and wing feathers separate. Tie each kind in bundles by itself and press the bundles in the boxes separately. All feathers must be clean, sound and dry-picked. The wing quills should have full plumage on both sides of the quill, which come from the first and second joints of the wing next the body, are more valuable than, and should be separate from, the pointers. The tail feathers should be kept by themselves and are most valuable. The short tail and wing quills, if saved, should be kept separate from the long ones, as they depreciate their value if mixed with them. The directions for shipping are to mark the correct weight and tare on the boxes, also the name of the shipper and ship as "turkey quills."

Fowls are obliged to throw off much of the waste of the body through the lungs. They do not sweat in the sense that do other animals, but instead breathe several times faster than sweating animals when heated. To keep in good condition of health a hen requires nearly seven times the amount of fresh air in proportion to its size as does a horse.

A little granulated charcoal mixed in the soft food will generally check bowel trouble in chicks.

Too much use of cayenne pepper has caused considerable trouble among poultry keepers and so has overfeeding. The former brings on liver trouble and the latter leads first to indigestion, then fever and gangrene of the intestines; or inflammation of the mucous membrane, which is catarrh or roup, or anthra, which is black comb; and other fatal disorganizations of the muscular tissues of the liver.

The writer almost daily receives letters asking for cures for ailments in fowls. The bulk of these, at certain times of the year (principally winter) call for cholera cures. When the method of feeding is inquired into, it is found that corn is the principal if not the exclusive grain given, and the only grit available is some gravel, mostly round pebbles. This heavy feeding of corn, with a lack of sharp grit, is the cause of nearly all reported troubles among western poultry—and two-thirds of the complaints come from the Western states.

SECOND MATINEE 1913

GRIMSBY Driving Park

Wednesday, June 11, '13

THREE TROTTING RACES
ONE RUNNING RACE
AND A BASEBALL MATCH

CLASS A—Rattanbury's Charlotte F, Lawrie & Leadman's Zekena, C. E. Barr's Miss Barr, J. C. Tufford's J.C.T. and others eligible.

CLASS B—Barr's Princess Ena, Livingston & Page's Sidney P., F. G. Green's Victoria, Merritt's Miss Merritt, Cooper's Lew Wigle, and others eligible.

CLASS C—Hildreth's Teddy Stanton, Merritt's Clara Wilkes, Biggar's Winona Queen, Sturch's Denver Day, Livingston's Grey Ghost, Durham's Bingen Colt, Leggatt's Miss Winona, Chambers' Grey Mare and others eligible.

ALL MILE HEATS. Each race ends with the third heat.

RUNNING RACE—Half mile dash, open.

Admission 25 cents, Ladies and Children 10 cents
Grand Stand Free

WOMAN'S MOST SUCCESSFUL MEDICINE

Known All Over The World —Known Only For The Good It Has Done.

We know of no other medicine which has been so successful in relieving the suffering of women, or received so many genuine testimonials, as has Lydia E. Pinkham's Vegetable Compound.

In nearly every community you will find women who have been restored to health by this famous medicine. Almost every woman you meet knows of the great good it has been doing among suffering women for the past 50 years.

Fox Creek, N. B.—"I have always had pains in the abdomen and a weakness there and often after meals a soreness in my stomach. Lydia E. Pinkham's VegetableCompound has done me much good. I am stronger, digestion is better and I can work with ambition. I have encouraged many mothers of families to take it as it is the best remedy in the world. You can publish this in the papers."—Mrs. William S. Bourque, Fox Creek, N. B.

In the Pinkham Laboratory at Lynn, Mass., are files containing hundreds of thousands of letters from women seeking health, in which many openly state over their own signatures that they have regained their health by taking Lydia E. Pinkham's Vegetable Compound, many of whom state that it has saved them from surgical operations.

CAISTOR CENTRE

Rev. H. Rogers being away attending Conference, there will be no service in the Methodist church at this Appointment on Sunday next.

The gas drillers are operating on the farm of J. S. Leslie.

Melbourne and Mrs. Rew and little daughter are spending a few days with friends in Brantford.

W. A. and Mrs. Lounsbury and Miss Gladys spent the week-end in Hamilton.

Wm. Allen and family of Hamilton are visiting for a few days at the home of J. Hannigan.

Mrs. W. Waite has returned home after a couple of weeks' visit in Hamilton.

F. H. Bartlett, who is suffering from an attack of rheumatism, is under the doctor's care.

Chas. Bartlett is the proud father of a young son.

HAVE YOU A SKIN RASH?

Zam-Buk Will End It.

For skin rashes, eruptions, eczema, etc., either in adults or children, there is nothing known to science which equals Zam-Buk in the quickness and certainty of its curative power. Mr. Raymond Webber, of Allanburg, Ont., writes: "I have tried Zam-Buk for many ailments and every time have found it successful. Some years ago I had a bad rash all over my body. I tried home-made salves, herb salves, and various home-made preparations, and these proved of no use, but when I tried Zam-Buk I was cured in a quarter of the time that I had been experimenting in vain with other preparations.

"On another occasion, I had one of my fingers crushed, and in that case also Zam-Buk was the only remedy I used. It healed the wound splendidly.

"My boy had boils, and once again Zam-Buk brought about a complete cure. We have also used it as a household balm, for the injuries and skin diseases that are common to every person, and can say that in our experience there is nothing to equal Zam-Buk."

Zam-Buk owes its unique healing power to certain herbal extracts it contains. Unlike most ointments it contains no poisonous coloring matter, no animal fat, but is purely herbal. For eczema, piles, blood poison, abscesses, ulcers, cuts, burns and all skin injuries and diseases it is without equal and should be in every home. 50c box all druggists and stores. Use also Zam-Buk soap, 25c tablet.

GRIMSBY HISTORICAL SOCIETY

The first public meeting of the Grimsby Historical Society will be held at the Assembly Room of the High School on Thursday, June 5, at 3 o'clock p. m

The president of the society, W. J. Drope, B. A., will give an address on "Grimsby One Hundred Years Ago," bringing to mind the camping of American troops at Grimsby both before and after the Battle of Stoney Creek.

Linus Woolverton, Sec.-Treas.

A WORD OF PRAISE FOR SPRING TOOTH CULTIVATORS

Grimsby, May 26, 1913.

Mr. Pyett,

Dear Sir:—I must say the two spring toothed cultivators I had from you give great satisfaction.

The two horse one is O. K. I will give you a few of its good properties: In the first place it is a light draft for the amount of ground that it covers and the quality of the work it does for orchard work where the trees are low headed, it can't be beat; and you can work either one, two or three sections without the least side draft. It is the greatest implement in this part of the country. The one-horse spring tooth is also good in small fruit; you can throw the soil either too or from the vines, which is a feature I never saw in any other spring tooth before.

Yours truly,
Thos. Sowerby.

HUCKLEBERRIES UNDER CULTIVATION

There may come a time when we learn how to grow huckleberries in our own gardens. It has not arrived yet. We have this information, however, that the huckleberry or blueberry plant is very particular as to soil conditions. The soil must be somewhat acid. I have made one trial and have one highbush huckleberry on my upland grounds now more than twenty years old. It has borne a few berries for many years, but the birds always get them

There were so few, the loss was not great. If an inquiring reader is bound to try his luck with the high bush huckleberry, he should take up some good plants from their native habitat, set them in some spot where the soil is a little sour and give a good mulch of woods earth or perhaps sawdust. This will be preferable to cultivation.

TWO KINDS OF ROT

Many potato growers do not understand that there are two different kinds of rot, and that while the old fashioned soft rot is certainly preventable by spraying, the dry rot is just as certainly not preventables by spraying. As a consequence, some have condemned the spraying of potatoes as a failure. I believe that the spraying of late potatoes with bordeaux is a profitable operation and that it will prevent early blight and rot blight anl discourage flea beetles, but it should be borne in mind that there are other blights and rots of the potato which cannot be prevented by spraying.

CLIPPING TO PREVENT SORE SHOULDERS

No doubt many horses will suffer from sore shoulders ere the spring and early summer work is over. Any hints as to methods of prevention and cure are valuable to all those who work horses. A writer in "The Farmer's Advocate and Home Journal," Winnipeg, Man., recommends clipping all the hair from the shoulders. This is his experience:

"Some years ago I had trouble every spring with horses getting sore shoulders, especially colts and horses that had not been worked all winter. No matter how much I cleaned them it seemed impossible to get all the dust out of the hair, and as soon as the horse started to sweat the old hair would loosen up and become matted with dust and sweat, and a scalded shoulder was the result.

"After some experience of that kind, I tried washing the horses' shoulders with salt and water every night for a few days before work started, and while this helped some, it did not prove a complete remedy, as the old hair would become loose and gather in little wads under the collar. At last I decided that if the shoulders were clipped it would end the trouble, so I got a pair of hand clippers and clipped the shoulders a couple of weeks before work started.

"That ended the trouble, and for the last six years I have never had a horse with a sore shoulder except one I bought three years ago that had a bad sore on the point of each shoulder when I got him. I fitted him with a collar and felt sweat pad and cut holes in the pad to fit over the sores and in a few weeks had them healed without leaving a scar. I rubbed in a little vaseline on the sores every night and wiped them off with a soft rag in the morning. The horse has never had a sore since, although there is a calloused spot under the skin on each shoulder that will swell up as big as an egg if he is worked for half a day with a bare collar.

"I find it a good plan, when buying new collars, to get a good snug fit with the collar buckled out wide and when the horse is put to work and begins to shrink the collar can be gradually tightened up. It does not seem to make much difference whether bare leather, cloth-faced or collar and sweat-pads are used, as long as they fit well.

"A collar to fit properly should come close to the sides of the neck with just room to shove your fingers in between the neck and collar at the bottom. For a horse that has a very thick neck and gets sore at the top of the shoulders, I take a collar and after oiling it well to make the leather pliable I fit on a block of wood that will spread it to the right shape, buckle up tight and leave for a couple of days when it will keep that shape."

The Easy Laxative

In justice to yourself you should try Rexall Orderlies,—your money back if you don't like them. They are a candy confection that really do give each relief from constipation.

Good health is largely dependent upon the bowels. When they become sluggish the waste material that is thrown off by the system accumulates. This condition generates poisons which circulate throughout the body, tending to create coated tongue, bad breath, headache, dull brain action, nervousness, biliousness and other annoyances.

Avoid harsh cathartics and physics. They give but temporary relief. They often aggravate the real trouble. They are particularly bad for children, delicate or aged persons.

Rexall Orderlies

Come in tablet form, taste just like candy, and are noted for their easy, soothing action upon the bowels. They don't purge, gripe, cause nausea, looseness, nor the inconveniences attendant upon the use of purgatives. Their action is so pleasant that the taking of Rexall Orderlies almost becomes a desire instead of a duty.

Children like Rexall Orderlies. They are ideal for aged or delicate persons as well as for the most robust. They act toward relieving constipation, and also to overcome its cause and to make unnecessary the frequent use of laxatives. They serve to tone and strengthen the nerves and muscles of the bowels and associate organs or glands.

Make Us Prove It

We guarantee to refund every penny paid us for Rexall Orderlies if they do not give entire satisfaction. We ask no promises and we in no way obligate you. Your mere word is sufficient for us to promptly and cheerfully refund the money

Doesn't that prove that Rexall Orderlies must be right? You must know we would not dare make such a promise unless we were positively certain that Rexall Orderlies will do all we claim for them. There is no money risk attached to a trial of Rexall Orderlies, and in justice to yourself, you should not hesitate to test them.

Rexall Orderlies come in convenient vest-pocket size tin boxes. 12 tablets, 10c; 36 tablets, 25c; 80 tablets, 50c.

Rexall Orderlies are not sold by all druggists but only at the Rexall Stores. You can buy Rexall Orderlies in this community only at our store:

R. J. COSBY
Smithville *The Rexall Store* Ontario

There is a Rexall Store in nearly every town and city in the United States, Canada and Great Britain. There is a different Rexall remedy for nearly every ordinary human ill—each especially designed for the particular ill which it is recommended

The Rexall Stores are America's Greatest Drug Stores

HINTS AND HELPS FOR LADIES

SIX PIES THAT ARE GOOD

The ingredients for making the following pies will be found in most every pantry, and the newness of the dessert will give added zest to even a monotonous menu.

Buttermilk Pie—For two pies, separate the whites from the yolks of three eggs. Beat the yolks thoroughly with one-half cupful of sugar and two tablespoonfuls of flour. Now add two tablespoonfuls of melted butter and two cupfuls of fresh buttermilk. Flavor with extract of lemon and pour into pans lined with pastry. The whites are well beaten and sweetened and spread over the pies for baking. Place in the oven until they become a delicate brown.

Vinegar Pie—One cupful of sugar, one cupful of boiling water, five teaspoonfuls of vinegar and two of lemon extract, two level tablespoonfuls of cornstarch and two eggs. Mix sugar, cornstarch, vinegar and flavoring, and slowly add the hot water, stirring constantly on the stove until it thickens. When the mixture is cold stir in the yolks of the two eggs, and pour into pan lined with pastry. Make a meringue of the beaten and well-sweetened whites. Spread over the top after baking, and brown.

Green Tomato Pie—Peel and slice the tomatoes, pour boiling water over them and let stand for a few minutes. Line a pan with rich pastry and fill with the tomatoes, one cupful of sugar, a little lemon juice or vinegar, one teaspoonful of flour one-half cupful of water and a sprinkling of cinnamon. Cover with crust and bake.

Chocolate Pie—Line a deep pan with rich pie crust and bake in a quick oven. Grate one-half cupful of chocolate, place in a saucepan with one cupful of hot water, butter the size of an egg, one tablespoonful of vanilla, one cupful of sugar, beaten yolks of two eggs and two tablespoonful of corn-starch (dissolved in as much water). Mix well and cook until thick, stirring constantly. Pour into the pie-shell. Make a meringue of the two egg-whites beaten stiff with two tablespoonfuls of powdered sugar. Spread over the pie and slightly brown in the oven.

Caramel Pie—Make a rich crust and bake it. Then make a custard of one and one-half cupfuls of brown sugar, two tablespoonfuls of flour, one egg, one lump of butter the size of a walnut, and one pint of boiling water. Mix and cook as for lemon pie. Remove from stove and stir in one teaspoonful of vanilla extract. Pour into the pastry-shell. This quantity is sufficient for one pie.

STRETCHING WIRE FENCES

It is always best when practicable to set fence-posts early in the spring, a month before the wire is to be strung, that the posts may become settled and more stable. To the novice it seems a simpler matter to fasten the stretcher-chain to a tree or post beyond the corner post so that it will not interfere with the work of stapling the wire to the corner post.

This is a great mistake; for, unless the stretcher is fastened to the corner post or end support of the fence in making the final stretch, it will slacken when the stretcher is removed, for the reason that the corner post has not been pulled solid against the brace with the stretcher. A stretcher with a lever at top and also at bottom is to be preferred to a single-lever stretcher, since with this the wire can be brought to the proper tension on uneven ground.

Staple the wire at every post, but not every strand. Wire stretched in hot weather will remain tighter than if stretched in winter. This is due to contraction and expansion of the metal.

Concrete is the best building material

A BROAD statement—Yet literally true. The aim of man from the beginning has been to make his building materials as nearly like natural stone as possible. The great labor required to quarry stone led him to seek various manufactured substitutes. The only reason he ever used wood was that it was easiest to get and most convenient to use. Wood is no longer easy to get. Like most building material, its cost is increasing at an alarming rate.

The cost of concrete is decreasing. So, from the standpoint of either service or economy, Concrete is the best building material.

Canada's farmers are using more concrete, in proportion to their numbers, than the farmers of any other country. Why?

Because they are being supplied with

Canada Cement—

a cement of the highest possible quality, which insures the success of their concrete work.

The secret of concrete's popularity in Canada lies in the fact that while we have been advertising the use of concrete, we have also been producing, by scientific methods, a cement so uniformly high in quality that the concrete made with it gives the complete satisfaction our advertisements promised.

Concrete would not have been in such universal use today, had an inferior grade of cement been supplied. Insist upon getting Canada Cement. It is your best assurance of thoroughly satisfactory results from your concrete work. There is a Canada Cement dealer in your neighborhood.

CANADA CEMENT COMPANY LIMITED PORTLAND CANADA CEMENT MONTREAL

Without this label it is not "Canada" Cement.

Write for our Free 160-page book "What The Farmer Can Do With Concrete" —No farmer can afford to be without a copy.

Canada Cement Company Limited . Montreal

Contractor's Supplies

Lime for Spraying

Lime, Portland Cement
Plaster Paris, etc.
Plastering Hair
Mortar Color
Lath

All other Contractors' Supplies

H. & J. Dow

81 Main St. West
Telephone 771. HAMILTON

JOHN E. BRANT

Marriage License Issued

General Conveyancer, Assignee and Valuator.

Money to Loan at Current Rates

Smithville, Ont.

The Best Patterns Ever Made

IN

5, 8, 10, 12½, 15 and 25 cent

WALL PAPER

Don't Buy Till You See Them.

CLOKE & SON
16 WEST KING ST., Hamilton.

Spring Top Coats

Styles in Men's Light Weight Overcoats change just like other garments, though the changes are never radical.

We have the new 1913 models just as shown in London and New York and the conservative dressers will be pleased with them because of the very slight change from last year's models.

Oxford Greys and Mid-Greys and Brown Mixtures are the popular shades $10, $12, $15, $18, $20 and $22.50

OAK HALL
10 and 12 James North
HAMILTON

MAIL CONTRACT

SEALED TENDERS addressed to the Postmaster General, will be received at Ottawa until noon, on Friday, the 4th July, 1913, for the conveyance of His Majesty's Mails on a proposed Contract for four years, six times per week over Rural Mail Route from Smithville (via Wilcox) Ontario, from the Postmaster General's Pleasure.

Printed notices containing further information as to conditions of proposed Contract may be seen and blank forms of Tender may be obtained at the Post Office of Smithville, Wilcox and at the office of the Post Office Inspector at Toronto.

G. C. Anderson,
Superintendent.
POST OFFICE DEPARTMENT,
Mail Service Branch.
Ottawa, 16th May, 1913.

Court of Revision

Township of South Grimsby

The Municipal Council of the Township of South Grimsby will meet as a Court of Revision at Brant's Hall, Smithville, on Tuesday, June 10, 1913, at 10 o'clock a.m.

All persons having business at the said Court, will take notice and govern themselves accordingly.

F. W. Roberts, Clerk.
Dated this 22nd day of May 1913.

It takes about two weeks to fatten a duck for market.

W. W. KIDD C. T. FARRELL

KIDD & FARRELL

Real Estate and Insurance

Private and Company

MONEY TO LOAN

Office Main Street, GRIMSBY.

MORE than the essays of Chesterfield does the Chesterfield Overcoat of today keep alive the saying:—

"That Chesterfieldian Air"

There is no top coat which presents such a clean cut and gentlemanly expression—and we have the new Spring weaves in black, brown and Oxford greys—with all the real "Semi-ready air" of culture and refinement—and yet with the staunch wearing qualities which careful tailoring gives

We were never in a better position to do your tailoring then right now. All the newest and niftiest worsteds and tweeds for your selection.

WE FIT THE HARD TO FIT

PHIPPS BROS.
GRIMSBY - ONT

R. DUNCAN & CO.

Snow-White Walls

are possible in your kitchen or bathroom by using "Sanites" wall covering.

It's a fabric—strong and durable—not a paper.

It can be washed daily if necessary; it's perfectly waterproof. It comes in tile and other patterns, in double-width rolls.

Very economical, because of its long usefulness.

It retains its snowy-whiteness indefinitely.

Come and see our samples.

ROBERT DUNCAN & CO.
Stationers and Printers
Cor. James and Market Square
HAMILTON

Helpful Hints ON WALL DECORATING

will be cheerfully given you by our salesmen. You will find them well informed in Interior Decorating and very much interested in getting you just what you want.

Our enormous stock helps them out in this. Almost any design or coloring you may wish can be supplied by us. You will appreciate a call here.

A. C. TURNBULL
51, 53 King St. West
HAMILTON

H. L. DAVIS

Piano Tuner,

The oldest and most reliable piano tuner in the district.
Twenty-five years experience.
A post-card will bring me right to you house at any time.
Prices moderate.
Also salesman for the Nordheimer Piano Co.

H. L. DAVIS,
770 Main St., E, Hamilton.

In parts of England, turkeys are fed chiefly on Indian corn, scalded Indian meal and boiled potatoes, with home-grown corn for a change.

NOTICE

To parents who are desirous of giving an extra polish to their children's education, or to adults who contemplate travelling or residing in Mexico or the new Panama district.

W. J. COLLIER

is prepared to give lessons in

French and Spanish

at moderate terms.

11 Years continuous residence in France. 5 Years in Spain.

Phone 113 ring 5

SYNOPSIS OF DOMINION LAND REGULATIONS

Any person who is the sole head of a family, or any male over 18 years old, may homestead a quarter section of available Dominion land in Manitoba, Saskatchewan or Alberta. The applicant must appear in person at the Dominion Lands Agency or Sub-agency for the district. Entry by proxy may be made at any agency, on certain conditions by father, mother, son, daughter, brother or sister of intending homesteader.

Duties—Six months' residence upon and cultivation of the land in each of three years. A homesteader may live within nine miles of his homestead on a farm of at least 80 acres solely owned and occupied by him or by his father, mother, son, daughter, brother or sister.

In certain districts a homesteader in good standing may pre-empt a quarter section alongside his homestead. Price $3 per acre.

Duties—Must reside upon the homestead or pre-emption six months in each of six years from date of homestead entry (including the time required to earn homestead patent) and cultivate fifty acres extra.

A homesteader who has exhausted his homestead right and cannot obtain a pre-emption may enter for a purchased homestead in certain districts. Price $3 per acre. Duties—Must reside six months in each of three years, cultivate fifty acres and erect a house worth $300.

W. W. CORY,
Deputy of the Minister of the Interior.

N. B.—Unauthorized publication of this advertisement will not be paid for.—26686.

GOLDEN ALL-METAL WEATHER STRIP

For **Windows** and **Doors**. The only interlocking weather strip on the market. Will absolutely keep out wind, wet and dust. Drop me a card and I will call with sample.

F. W. BROWN, Agent
Phone 68 WINONA, ONT.

118 ACRES

Louth Township, near Jordan, 40 acres of bush, (good), 3 village lots which will go with farm, 35 acres of good fruit land. Good house, 8 rooms; big barn and shed 3 years old, 1 mile to G.T.R., St. Catharines to market 7 miles, 2 miles to canning factory. Soil **Sand and Black Loam**, good shape. Fruit consists of Apples, Berries, Currants, Pears. Cash if possible but will arrange. Price $7500. Easy terms.

A. B. TUFFORD
Real Estate Man
Beamsville

WE ARE

Prepared to attend to all your blacksmithing wants in first class style.

Our horse shoeing department was never in better shape to handle your shoeing than now.

Have you ordered a new dray for this season? If not give us a chance to show you what we can do in this line.

Repairing of all kinds done

SCOTT & SANGSTER
Phone 71 Mountain St.
GRIMSBY, ONT

Brood sows should have a quiet, warm, dry place, where their litters may spend the first week of their lives without being unnecessarily disturbed by other animals or inquisitive people.

GRATITUDE PROMPTED THIS LETTER

Prominent People Proud To Testify For "Fruit-a-tives"

MR. TIMOTHY McGRATH

130 ATLANTIC AVE., MONTREAL,
MARCH 1st, 1912

"For years, I suffered from Rheumatism, being unable to work for weeks at a time and spent hundreds of dollars on doctor's medicines, besides receiving treatment at Notre Dame Hospital where I was informed that I was incurable. I was discouraged when a friend advised me to try "Fruit-a-tives". After using three packages, I felt relieved and continued until I had used five packages when a complete cure was the result after years of doctoring failed. I consider "Fruit-a-tives" a wonderful remedy. You are at liberty to use this testimonial to prove to others the good that "Fruit-a-tives" has done me"

TIMOTHY McGRATH.

50c. a box, 6 for $2.50—trial size, 25c. At dealers or from Fruit-a-tives Limited, Ottawa.

Letters to the Editor

RELIGION AND POLITICS

What is religion and what was it instituted for? This may seem a peculiar question to ask, but judging from condition of affairs, the question may well be considered.

Religion is a system of love, faith, worship and obedience to the Creator, it is to be devotional, conscientious and strict in all dealings, doing unto others as you would have them do unto you (which, however, each waits for the other to do first) paying hundred cents on the dollar, esteeming every other person at least as good as yourself.

A house of worship, whether we call it by the name of church, cathedral, hall, mosque or temple, is for the assembling of persons for the worship and adoration of Almighty God.

A person should improve by attendance at a church, its institution being for the gathering of men and women to make them better citizens. Doubtless it is possible for one to be good without frequenting a church but the tendency is that they are likely to be somewhat hardened and indifferent.

A church is for the spiritual enlightenment, instruction and assistance, as a school is for the training of the child and should be of immense benefit and help to men in their struggle for better living, and to advance the cause of progress.

The question is raised that many hypocrits are to be found in the church; they appear good on the Sabbath and cut a different figure in the week, using religion as a covering or cloak for their actions and as a means to an end and many double lives are enacted under the pretence of religion, this may be, and also proves to us the depravity of the person who will sink so low as to take advantage of the spiritual for the gain of the commercial.

Religion with some is a farce, humbug, contemptible to the name of christianity.

One would hardly believe they were the same persons on Sunday, some with the Bible under their arms, walking in dignified style, with a sanctimonious cast upon their countenance, their religion extending according to their prosperity, like whitewash that is easily washed off, as paint and powder upon an apologetic woman's face, to be renewed at intervals.

A man should be, and will be, the better for his associations among genuine christian people, the influence is elevating, inspiring, cheering and to make life a little better and easier, christianity will produce all this and if practised will bring to pass what the world has been struggling and striving for from the beginning. Man went wrong at the commencement and he finds it easier, apparently, to continue to tread that path. What we require is christianity. Then we will get not so much equal rights as fair rights, justice and mercy.

We want men and women who will stand for honesty, integrity and virtue, to turn the world upside down as it has been living wrong side long enough.

What is politics? It is the management of affairs, art and method of government, an insurance of good conduct to promote the well being and welfare of the state, and the administration and control of production, consumption, wealth and the governing of laws.

Politics enter into the phase of life, and concerns everything it is a part of our existence, being lived and ruled by it. As elections are run by and more often than not to the benefit of the politicians, so to a large extent the churches are dominated and monopolized by politicians, those persons whose politics is their business and advertisement, most of the side shows being run by a certain element, to become fixtures, there being little opportunity for others, however, well their purpose and intentions may be.

Religion as it is, not as it should be, is a gigantic trust, monopoly, and organization to be exploited for the commerce of business and as a means to an end.

How much capital is given to churches, missions and other institutions, which if rightly divided, good part would be distributed to the wage earners who are often sweated to increase the treasury, and to make larger dividends for shareholders, after all the average man is the real supporter and that unostentatiously.

Religion in politics is a good thing, but politics in religion is otherwise. Some of the most honest and liberal men I have met, have been those who have little use for religion, which proves to us that after all it is the man, his actions and an example well worth copying in relation to principle.

The christian faith is not in a book or creed, but in a person whose life does not consist of the past, but covers past, present and future, yet that life which was from all eternity, submits to all tests of verification which other religions do not give or expect.

It is a power in man for the life that now is, of hope, pardon, grace and glory for the future.

The Christian view of man's nature, development, and destiny, is not marked by a hopeless baseless pessimism, but foresees the time when the ideal and actual shall be harmonized into one great reality.

In many instances the church has two or more parties constantly striving and warring against each other, each wants its own way to run things, to suit themselves. The elders or stewards are elected to represent the interests of the congregation, but to all appearance and in general the congregation has very little action.

The stewards or elders should hold office for honor, to uphold the rules and integrity of the church to advance its interests and welfare, to welcome strangers and to keep them there if possible, and if there were less, or what ought to be no squabbling, and grumbling or against the other, e should have a few additional men added to the church roll instead of being chiefly supported by ladies and children.

Then we come to the minister who is often expected to be like a piece of india rubber, bend which-ever way pulled, to conform to opinions of every person and if he does not satisfy a certain element, probably the one not in power, there is a fuss and kick made, and pronounced of less worth than his predecessor, consequently things are made unconfortable for him—Rank hypocrisy.

Can we reasonably expect a business man to satisfy all his customers, an editor to please all his readers, a politician to conform to opinions of all his constituents. The cause is that some make trouble a type of Jingoism.

If the church is to be a success and to forge ahead, then stand by the church for the good of the cause, for its institution and if a measure does not suit you nor in any wise affects you, do not oppose it, kick and fret, but study the majority. The man is not yet born who is able to satisfy every person.

A gardener in the service of a company was asked why he retained his position, whereas his predecessors did not succeed. He replied, "The first tried to please the manager and fell out with the others, the second tried to please the secretary and he failed, the third likewise with the treasurer, but I please myself and therefore, remain here." A wise plan to adopt when there is more than one boss around, whether in business, religion or politics, by studying yourself you are more likely to suit others and things will run smoothly.

Love of country is one of the loftiest virtues which God has planted in the human heart, and to rebel against it is one of the most damning sins, but how many crimes and how much misery are created by insensate appeals to patriotism. Because my neighbor lives across the line or in a foreign country, must I look upon him as an enemy when war is declared (to benefit a few in influential circles) for some reason of which I do not know of or agree with.

God made all equal, to have an equal opportunity on the earth, although many do not get it through monopolies, combines, trusts, etc. So therefore, with the church and in every phase of life, look upon every person as part of one great human family, one day to be united into one complete whole, to help along a brother or sister who may be down and out, and to hail forth the glorious millenium.

Geo. Haynes, Grimsby.

SUFFERED

With Biliousness and Sick Headache

Calgary, Alberta, July 8, 1911.

I was a great sufferer for a long time with Biliousness, Sick Headache and Liver trouble. Nothing seemed to do me any good. I had almost given up in despair when I decided to try

FIG PILLS

After taking about half a box the headaches stopped and my appetite improved. I have just finished the fifth box and feel as well as ever. I can heartily recommend Fig Pills for stomach and liver troubles.

Mrs. Mary Ellson.

Sold at all dealers in 25 and 50c boxes or mailed by The Pill Co., St. Thomas, Ont.

Sold in Grimsby by The W. M. Stewart Drug Co. Limited.

There is almost as much difference between families or strains of each breed, as between the different breeds. Therefore, receive with some allowance the praise or condemnation of any breed.

THE WORLD'S WORK DEPENDS ON THE WORLD'S DIGESTION

From the captain of industry to the hod carrier—from milady in the auto to the woman with the scrubbing brush—the accomplishments of every one of us depend absolutely on the accomplishments of our stomachs. Backed by a good digestion, a man can give the best that is in him. When his stomach fails, he becomes a weakling.

To this loss of power no one need submit. Right habits of eating, drinking, sleeping and exercise, aided by Na-Dru-Co Dyspepsia Tablets, will restore and maintain the full efficiency of the human mind and body.

Na-Dru-Co Dyspepsia Tablets contain the active principles needed for the digestion of every kind of food. They go to the assistance of the weakened stomach, and enable the sufferer, right from the start, to assimilate and get the benefit of the food eaten. With this assistance, the digestive organs regain their tone, and soon the use of the tablets is no longer necessary.

If your stomach is not working properly, try Na-Dru-Co Dyspepsia Tablets. 50c. at your druggist's. National Drug and Chemical Co. of Canada, Limited, Montreal. 145

HOW THE U. E. LOYALISTS CAME TO CANADA 130 YEARS AGO

The St. John River, with its wide sloping banks, wooded until sight was lost in the dim recesses of the forest, presented but a poor welcome to the three thousand weary loyalists, who, one hundred and thirty years ago, sailed up the broad stream that Cartier had called "a goodly river, but rather shallow" to carve a new home from the forest in a country over which the British flag still flew. But they were happy on that May morning, for when their little sloops had sailed from Boston harbor they had left the land of persecution behind them. They were again beneath the Union Jack, and little recked they for the years of hardships before them.

During the bloody years of the Revolution, the high-souled spirits who remained true to England had borne patiently with the contumely of the secessionists. They had suffered in silence when their barns and houses had been burned, because of their avowed adherence to the Mother country. But when peace was declared, and the British troops were withdrawn, the estates of the loyalists were confiscated. Their lives were in danger. Their families were open to every insult. The United States was indeed a free country for those who had fought for the revolutionary cause, but those whose allegiance had bound them to the land of their birth found little freedom in the new democracy—either of thought or speech.

Many of them set sail for England. Others packed their few little house hold effects in an ox-cart, and set out overland for Canada. But the largest party of enforced exiles was the party of 3,000 who set sail from Boston, landing in St. John, New Brunswick, on May 18, 1783. This was the first huge body of loyalists to settle in Canada and their descendants today form the backbone and sinew of the Maratime Province.

On May 4, however, an earlier party of 471 landed at Shelburne, Nova Scotia, and built up that little Acadian town.

Settling Ontario

It was not until late in the fall of 1783 that the first party of loyalists settled in Ontario. Drawn from New Hampshire, Vermont, New York, they had come north in ox-carts and flat-bottomed batteaux, by way of the old Lake Champlain route. Then a party of eighty of them crossed Lake Ontario and landed on the wooded shore of the Bay of Quinte. A little town sprang up, as if by magic, among the charred stumps. Strongly religious, the citizens built a church the following year, and Adolphustown took its place in the social life of the Province of Upper Canada.

The Niagara Peninsula in 1784 saw an influx of loyalists that materially helped in the development of that portion of the Province. The British authorities received them gladly, and gave them liberal grants of land, with rations and other assistance, until they were able to produce their own crops. Hardship and privation was an ever-present part of their daily life.

The women and children found it far different to the life they had led in England and in the older settled parts of the States. But they fought on—not now against their brother colonists, as in the great war that had led to their enforced exile—but against the monarchs of the forest that covered their so-called farms. In time the wheat sprouted and on a flat stone, it was roughly ground into flour. Roads were cut through the country. Towns sprang into being from length to length of the Province and the country flourished.

True Pioneers.

These were the United Empire Loyalists, the men whose landing in Canada we commemorate, the men whose sterling qualities, whose innate loyalty is evinced in the spirit of the nation today. They were the true pioneers, who with broad-axe carved out the country's destiny as they carved out their forest homes. Strong, true, noble-minded, they moulded the spirit of the country and to their influence is largely due the wholesome conservatism that has made of Canada a nation among the nations, and the greatest of Great Britain's overseas domains.

Court of Revision

ASSESSMENT ROLL, 1913

The Municipal Council of the Township of Caistor will meet as a Court of Revision to hear appeals against the Assessment Roll for 1913, on Saturday, the 14th day of June, 1913, at 1.30 o'clock p.m. All appeals must be in the hands of the Clerk on or before the 14th day of May, 1913.

ALBERT SHIELDS, Clerk.

Caistor, May 6, 1913.

Wall Paper Wall Paper
From 2c a Roll upwards

Adorn your home with the latest designs of paper. We have for your inspection a number of sample books of the very LATEST DESIGNS of Wall Paper, which we can deliver to your home for you to choose from.

Quality and Values are unmatchable.
All orders promptly filled.

Greves' Fancy Goods Store
Beamsville - Ontario

COME TO GRIMSBY

"THE GARDEN OF CANADA"

THE LARGEST AND FASTEST GROWING TOWN IN LINCOLN COUNTY

WHAT GRIMSBY HAS

Two Banks
High School
Public School
Marble Works
Carnegie Library
Beautiful Scenery
Basket Factory
Healthful Climate
Two Planing Mills
Two Barrel Factories
Two Carriage Works
Radiant Electrical Co.
H. G. & B. Electric Line
Grand Trunk Main Line
Proposed line of C. N. R.
Specialty Manufacturing Co.
22 miles of Cement Sidewalk
Best Waterworks System in Canada
The 44th Regiment Band of 40 pieces
Two largest Canning Factories in Canada
Four Greenhouse Plants, one of them covering two acres.
Canada's Premier Summer Resort, within two miles of its doors, namely "Grimsby Beach"
Five Churches
Three Newspapers
Cheap Electric Power
The finest Fruit Land in the World
The finest Residences in the country
The two best kept Hotels in Ontario
A new Government Post Office (to be built)
The finest stocked Stores in Lincoln County
Unlimited supply of Natural Gas (being piped)
Lake Ontario on the North and the Mountain on the South.
A population of 1,800, and a tributary population of 5,000 within four miles of the town
The Stables of the World's Champaign Chariot and Roman Standing Racing combination.
The finest Fruit grown on the continent. It is known the World over for its fine quality and flavor
The finest laid out Driving Park in Ontario with one of the fastest half mile tracks to be found anywhere

EVERY HORSEMAN
SHOULD READ
THE CANADIAN SPORTSMAN

It contains everything worth knowing about all the Trotting and Running Horses, in America, every week.....

Subscribe now and get the beautiful Christmas Number Free.....

Subscription Price—$2.00 per year, $1.00 for six months, in advance.....

JAS. A. LIVINGSTON, Editor, GRIMSBY, Ontario

FIVE BREEDS
on Five Separate Farms

WHITE PLYMOUTH ROCKS (Riverside Farm)
WHITE WYANDOTTS (Lakeview Farm)
WHITE LEGHORNS (Cornucopia Farm)
ANCONAS (The Grimsby Poultry Yards)
BARRED PLYMOUTH ROCKS (Cherry Grove)

Only one breed on a farm and only the choicest birds used for breeding.

All breeds are heavy laying strains and all birds are healthy, hardy and well developed.

EGGS FOR HATCHING

During May and June all eggs for hatching reduced to $1.00 per 13.

BREEDERS FOR SALE CHEAP

JAS. A. LIVINGSTON,
Grimsby, Ontario

Economy

The other day a maiden of tender years came into a drygoods store and asked the price of some collars.

"Two for a quarter," answered the clerk.

A certain man who had a disastrous experience in gold-mine speculations was asked one day to define the term "bonanza."

"A bonanza," replied the experienced man with emphasis, "is a hole in the ground owned by a champion liar."

HE CAME TO CANADA AND FOUND A CURE

New York Engineer Praises Canada's GIN PILLS.

You never can tell when you are going to have a Kidney attack. It may be during a visit, on a journey,—any time. It is wise always to have GIN PILLS with you, at hand. They are handy to slip into your travelling bag. Splendid for Kidney and Bladder Troubles, Rheumatism and Lumbago.

29 Broadway, New York.

"I bought some of your GIN PILLS at Victoria, B.C. last September. Your remedy I find, at 60 years of age, to give perfect relief from the Kidney and Bladder Troubles incident to one of my

age. I urgently recommend GIN PILLS to friends as being the one thing that does me good." R. G. WOODFORD.

It is worth a tripacross the Continent to find GIN PILLS and to be cured of Kidney and Bladder Trouble. But don't wait till you are sixty, before you learn by experience the great good GIN PILLS will do you. If you have the first signs, swollen joints or ankles, pain in the back, black specks floating in front of the eyes, take GIN PILLS at once. They will free you of these symptoms of Kidney and Bladder Trouble. 50c. a box—6 for $2.50. Sample free by writing National Drug and Chemical Co. of Canada, Limited, Toronto. 153

BEAMSVILLE

Mr. Clyde Tufford and son of Toronto spent a few days with friends here this week.

Fred Fairbrother, Thos. Manson, Leslie Howse, Andy Manson, O. F. Henry and Sinclair Manson of Toronto, were week-end visitors in town.

Mr. and Mrs. Ward McCombs spent the holiday with friends in Newmarket.

The Beamsville band furnished the music at the athletic meet at Victoria Hall on Monday.

Jos. Ryckman spent the holiday in Buffalo.

Born—On Sunday May 26, to Mr. and Mrs. Fairbairn, a son.

Mr. and Mrs. Fred Edwards and family of Hamilton, have moved back to town.

The funeral of the late Mrs. McLeod, who died in the hospital at Hamilton, on Friday last, took place from her late residence on Tuesday morning, on the early train, to her old town for interment.

A play well worthy of much praise, was given in the Town Hall on Friday evening last, in aid of the "band" by a number of young people from St. Anns. This play, entitled "The Merry Milk Maids" has been given in a number of places and has been highly praised by every one who heard them.

Fred King, who recently suffered a paralytic stroke, is improving as well as can be expected.

A [illegible] who had been praying over [illegible] barren fields of his parishioners finally came to a most unpromising case. "No use to pray here," he said; "this needs manure."

It is well to remember that, while stable manure makes a good partial fertilizer for either plum or apple orchards, it is not desirable for peach orchards, as it is too strong in nitrogen, which tends to encourwood growth rather than fruit. A commercial fertilizer is preferable, one containing two or three parts fine bone to one part of muriate of potash.

CAISTORVILLE

Owing to the bad weather on the 24th, there were not so many visitors in the village as usual, and nearly everybody spent the holiday at home. However, the usual crowd gathered at the village in the evening, to watch the display of fireworks, which the merchants vied with each other in giving.

Arthur Springstead of Hamilton, spent the holiday at Albert Shields'.

Rev. G. I. and Mrs. Stephenson attended the district meeting at Ridgeway on Tuesday and Wednesday.

Ellis Hannigan and wife have moved back to the village.

Wesley and Mrs. Asher spent the week-end with the latter's parents at Port Dover.

Mr. Senn of York had charge of the service here on Sunday.

Miss Ida Edwards of Toronto, spent the holiday with friends here.

Rev. and Mrs. Smith and son spent the week-end at Hugh Brown's.

Mrs. Shuter has returned from a two weeks' visit with relatives in Toronto.

Audrey Roy and wife of Dunnville, visited at Geo. Verner's over the holiday.

About sixty friends of Oliver and Mrs. Lymburner gathered at their home on the 24th to celebrate his birthday and spent a very enjoyable time.

MOUNTAIN VIEW

The rain has made a great improvement in the crops.

Mr. A. Konkle is hauling stone for his new barn.

The stork has visited this section again and brought a boy to Mr. and Mrs. G. Konkle.

It is feared the frost has damaged the small fruit.

Mr. E. Hurst who has been laid up with measles, is around again.

The farmers are busy getting their corn ground ready.

Miss McLeod of Beamsville, visited Miss Maggie Merritt on Sunday.

Mr. and Mrs. and Miss Webb of Grassies, called on Mr. W. Webb on Sunday last.

Mr. P. Merritt bought a horse last week.

GENEROUS IN MOURNING

Down in Georgia, a negro who had his life insured died and left the money to his widow. She immediately bought herself a very elaborate mourning outfit.

Showing her purchase to a friend, she was very particular in going into detail as to price and all incidental particulars. Her friend was very much impressed and remarked: "Them sho is fine clothes, but, befo' heaven, what is you goin' to do wid all dis black underwear?"

The bereaved one sighed:

"Chile, when I mourns, I mourns."

And when Tobey advertises a special sale of suits, they are the real thing. If you will just take the trouble to read the ad in another part of this paper about the Coppley Noyes & Randall ten days' shutdown and the special sale of suits at $16.50 and $20 and come and see them, you'll have a delightful experience and the pleasure one of these beautiful suits will give you is guaranteed.

In our boys' department we give a watch, a fob, a ball and bat or a catcher's mask, free with every suit at $5 and over.

Tobey, 50 and 52 James St., N., Hamilton, Ont.

BAPTIST CHURCH

Sunday, June 1, 1913.

11 a.m.—"Mystery of the Transformation of Believers."

7 p.m.—"The Restoration of the Jews."

2.30 p.m.—Bible School.

Monday, 8 p.m.—B. Y. P. U.

Wednesday, 8 p.m.—Prayer and Praise Meeting

PAID UP LIST

F. M. Walker, Grassies	Dec	31,'13
A J McArthur, Beamsville	Dec	31,'13
E. G. Hildreth, Vinemount	Dec	31,'13
J A Beamer, Grimsby	Sept.	1,'13

If You Wish to Be Successful

Here is the Recipe

Have Something Good

---Then Advertise

ST. ANNS

Mr. and Mrs. Mathias Heaslip visited in Grimsby this week.

Mrs. Hack of Homer, is visiting her sister, Mrs. A. Silverthorn.

Albert Morley was in Hamilton on Friday.

Wm. Taylor went to Hamilton on Friday.

Mrs. Ed. Book made a trip to Hamilton on Friday.

Mr. and Mrs. John Beamer were in Hamilton on Friday.

Miss Grace Warrander of Stoney Creek is visiting her grandparents, Mr. and Mrs. J. Ross.

Mrs. Fred Reece and daughter of Hamilton, are visiting at Mr. A. Wardell's.

Mr. and Mrs. Jacob Morley of Smithville and Mr. and Mrs. V. Houser of Toronto, visited at Stephen Morley's on Saturday.

Mr. and Mrs. John Beamer and daughter Pearl are spending the holidays at Brookfield.

Mr. Leslie Boyd of Hamilton, is visiting at the Rev. Mr. Davidson's.

The Young People's Guild held their concert at Beamsville on Friday night.

Mr. Leighton Ross of Wellaport, is visiting relatives and friends in this place.

Master Lloyd Fisher is visiting his grandparents, Mr and Mrs. W. J. Fisher.

Mrs. Archie Fisher went to Toronto to spend the 24th.

Mr. Isaac Snyder is visiting friends in Toronto.

Mrs. Ben Lundy of Wellaport, is visiting under the parental roof.

Mrs. Duggan and children are visiting at Mr. Joseph Wardell's.

SMITHVILLE

Mrs. Peter Gillespie of Toronto spent a few days with her parents, Mr. and Mrs. M. O. Merritt.

Mr. M. Barry of Buffalo, spent a week-end at Miss Lally's.

Miss Ward of Toronto is visiting at Miss Lally's.

Miss Meta Hodges and Miss Phyllis Zumstein spent Saturday and Sunday at Buffalo.

Mr. and Miss Wright of Waterford called on friends here this week.

Mrs. Watson of Toronto spent the week-end with relatives here.

Mr. and Mrs. Houser of Hamilton spent Sunday with Mr. and Mrs. Morley.

Misses Mackay and Lindsay spent the 24th at Buffalo.

Mrs. McMurchie spent the holidays at Welland.

Mr. and Mrs. Vance and son motored to Galt on Friday last, returning on Sunday.

Mr. and Mrs. Coutts of Toronto spent Saturday and Sunday with Mrs. C. Snider.

Mr. Armstrong of Brantford, spent Sunday with his son, Mr. A. Armstrong.

Mr. and Mrs. Gove spent the 24th at Ancaster.

ABINGDON

Mr. A. M. Snyder has painted the ticket office white and green. There must be some Irish attraction to it.

The young folks attended a charivarie at Mr. W. Robinson's on Monday night. Neighbors say there was one gun and three boys, but they kicked up quite a din.

Mr. M. Corman of Barton, called on Fred Green.

Mrs. Lane of Silverdale is visiting at W. Shaw's.

Mr. Fred Bartlett and John Pearson are down with rheumatism. Both are improving.

Willie Johnson of Niagara Falls is visiting his parents.

Mr. W. Robinson of this place and Miss Mary Start of Binbrook, were quietly married last week.

John Dunn thinks in another year he will take Hon. Gibson's place, so the latter may retire.

Mr. Harry Higham spent the 24th at Cooksville.

Miss F. Bartlett of Smithville, is visiting at John Warner's.

Rev. H. Rodgers gave a very able and eloquent patriotic sermon on Sunday.

Kerr Sunday school intend holding their annual picnic at Grimsby Beach on Tuesday, June 3rd. All schools of the Township are invited to join them.

Miss Myrtle Lossee of Hamilton, Sundayed under the parental roof.

The twenty-second annual Sunday school convention of the Township of Caistor, will be held on Wednesday, June 11, in Kerr church. A good program has been arranged.

The many friends of Fred Bartlett will be sorry to hear that he is confined to his bed with muscular rheumatism.

elir,kifl ,shol(ga HHM HMHMHH

A. Pearson of Hamilton, Sundayed with his mother.

Miss Victoria Nicholls of Hamilton, spent the twenty-fourth with friends.

Murray and Mrs. Bush spent Saturday and Sunday with Dr. Park of Marshville.

The annual anniversary services of Bethel church will be held on Sunday, June 1. Rev. Mr. Donnely of Toronto, will conduct both services, morning and evening.

STONEY CREEK

The Literary Vice President, Miss Bertha Gowers, had charge of the Epworth League on Friday evening and gave an interesting program.

The funeral of the late Mrs. Crarley St. John took place here on Tuesday afternoon and was in charge of Rev. W. G. Davis.

Mr. Spears of Elora is visiting relatives here.

Miss Lillie Beamer is improving after her recent illness.

Miss Nellie McLachlan of Norwich is renewing old acquaintances here.

No. 5 Company is getting ready to attend camp.

Jas. Corman of Hamilton Sundayed at the home of his nephew, W. E. Corman.

Over forty young people of the Enworth League picnicked at the Beach on May 24. A good time was spent in boating and baseball.

Miss Dorothy Morris spent the week-end with Miss Tanis Walker of Hamilton.

Mrs. Arthur Brown of Dundas, visited her daughter, Mrs. W. Spera Jr. last week.

Miss Nicholson of Toronto, spent the holidays with her cousin, Miss Tressa Nicholson.

BIG RETURNS FROM BEES

(By Morley Pettit, Provincial Apiarist)

The criticism has been offered that I am attempting to make more beekeepers in Ontario. If those who are at present keeping bees can be aroused to the possibilities of the business, it will not be necessary to make new ones. We already have the names of 8,000 beekeppers on our lists, and find that these take more interest in the work we are doing than others, because they know something of the financial returns and are anxious to increase their business. An effort has been made by some to represent beekeeping as a great mystery, and something with which almost insurmountable difficulties are connected. There is no doubt that it requires care and experience and adaptability to succeed with bees. A great many beekeepers get little or no returns from their hives. I believe the same can be said of keepers of poultry, and many other such things on the farm.

Let me cite one instance to show that it is not necessary to take years to gain a working knowledge of beekeeping. In the fall of 1910 one of the first-year students of this College took the lectures in Apiculture along with the rest of his class. He became especially interested in the subject and asked me for work for the following season. A place was secured for him with a beekeeper managing a large number of colonies. He came back to us in the fall of 1911 and took his second year, receiving no instructions in beekeeping whatever during the term, except the two-weeks' short course in January. In the spring of 1912 he was placed in charge of an apiary of thirty colonies. He came to me almost every week for advice, but had practically the whole responsibility of apiary. He increased this apairy to sixty good colonies and extracted 2,500 lbs. of honey—this ina locality where one would not expect a large amount of honey with the best of management.

The crop sold in the fall for $300, and the increase of thirty colonies would be worth $100, at a rough estimate, making the returns from this apiary $400. The time spent by the young man in working at this was no more than two days per week, and this only during the summer months. If anyone can show better returns than this from the other branches of farming, which are receiving so much more attention and expenditure of Government money, I would like to hear it.

Someone would say there are diseases, winter loss, and poor years. True, but we find that there has never been a winter of heavy losses when careful beekeepers have not wintered successfully, and in the districts of most disease, bees are being kept successfully at good profit. It is easy for the college man, or any other careful man or woman, to learn successful wintering and disease control. In spite of poor seasons, there has never been a summer when many sections of Ontario have not had good crops of honey, and in almost the poorest year some good colonies in the apiary will secure a crop. The point to be got here is the necessity of care in the selection and distribution of location for the apiary and in the selection and breeding of bees. The elements of success in beekeeping are no more intricate or mysterious than those required in any other branch of farming.

Summing up the results of co-operative experiments in apiculture for 1912, we find that we had 49 experimenters, with 1,506 colonies, spring count, and 2,090 colonies, fall count. This represents an investment of $20,000 at the very outside. Their income for 1912 is, first, their increase of 574 colonies, which, with out hives, would be worth at least $3 each in the fall, totalling $1,722; also 97,042 lbs. of honey, worth, at a low estimate $10,000. This gives each of our 49 experimenters the neat dividend of 58 per cent. on his capital invested. If anyone can show as good returns on capital invested from any other branch of farming, taking an average of results from fifty farmers scattered all over Ontario, I would be glad to hear his report.

The intensive farmer who created the sensation of the recent Experimntal Union Meeting, by telling how much he made on a two-and-a-half acres of land, that stated that his biggest returns were from the hives of bees which were located on his two and a half acres, but did not mention that they ranged over an area of several square miles in gathering this result. Prominence was given in the press to this as a result of intensive farming, when it was, really, a result of bee-keeping. The following returns received from bee keepers who have sent reports from all over Ontario during 1910, 1911 and 1912, make interesting reading:

In 1910—633 beekeepers, from 31,145 colonies, produced 1,643,900 lbs of honey—an average of 52 lbs per colony.

In 1911—749 beekeepers, from 32,009 hives, produced 1,489,000 lbs of honey—an average of 46 lbs per colony.

In 1912—569 beekeepers, from 29,564 hives, produced 1,011,200 lbs of honey—an average of 34 lbs per colony.

This reduction is due to poor seasons, but an average return of $3.40 from a $10 investment is not so bad.

What Beautiful Hair!

How often do we hear that exclamation about a certain woman's or man's hair.

A prominent scientist and hair specialist emphatically states and has proven that any man or woman can have luxuriant, lustrous hair, by using the famous prescription called PARISIAN Sage.

PARISIAN Sage is now made and sold in Canada. W. M. Stewart, the druggist is the agent in Grimsby, and the readers of The Independent can buy a bottle from him for only 50 cents a large bottle.

W. M. Stewart knows that PARISIAN Sage will beautify the hair, and for that reason he sells it under a guarantee to cure or money back. Price 50 cents. The R. T. Booth Co., Ltd., Fort Erie, Ont., Canadian Makers.

A Matter of Miles.

One cold, gray morning an inebriated lumberjack rolled into the railway station in a northern Michigan town. Shortly before train time he managed to lurch to the ticket window.

"Gimme a t-ticket tu Springfiel'," said he to the agent, who was not so sleepy as he looked.

"Springfield, Ohio, Illinois, or Massachusetts?" questioned the agent.

"Well, wh-which is the nearest?"

A Bonanza Good Fishing

An enthusiastic fisherman was telling some friends about a proposed fishing trip to a lake in Colorado he had in contemplation.

"Are there any trout out there?" asked one friend.

"Thousands of 'em."

"Will they bite easily?"

"Will they? Why, they're absolutely vicious. A man has to hide behind a tree to bait a hook."

—o—

Trouble Averted

When a crotchety old farmer of Massachusetts had trouble with his neighbor he sought a lawyer.

"I want you ter write him a letter an' tell him this here foolishness hez got ter stop," he declared firmly. "I know what I want ter say, but I ain't got the larnin' ter put it jest right."

"What do you want to say?" his lawyer asked.

"Wa-all, begin by tellin' him that he's the durnest, lyin'est, thievin'est low-downest skunk on airth."

Is Your Face Rough

and wrinkled like the hind leg of an elephant? This is a gentle reminder that you should get a bottle of Parke's Glyceroid, thoroughly massage the face immediately after bathing in warm water. It removes freckles, tan and sunburn, leaving the skin a beautiful velvety surface and free from pimples and blackheads.

25c per bottle.

Large bottle, 60c.

PARKE & PARKE

17, 18, 19 Market Square, HAMILTON

SHUR-ON EYE-GLASS

You need SHUR-ONS if you need glasses

IF RUNNING FOR A CAR

loosens the grip of your eye glasses—if with movement of your head you feel them slipping and sliding, you will appreciate the greater comfort and security of Shur-on mountings which hold your glasses in place all the time.

Shur-on mountings fitted by us are not only a safeguard against breakage but promote better sight and better appearance.

GLOBE OPTICAL CO.

111 King East, HAMILTON

I. B. ROUSE, Proprietor

39 Steps from Terminal Depot

AN IDEAL SPOT FOR YOUR HOME

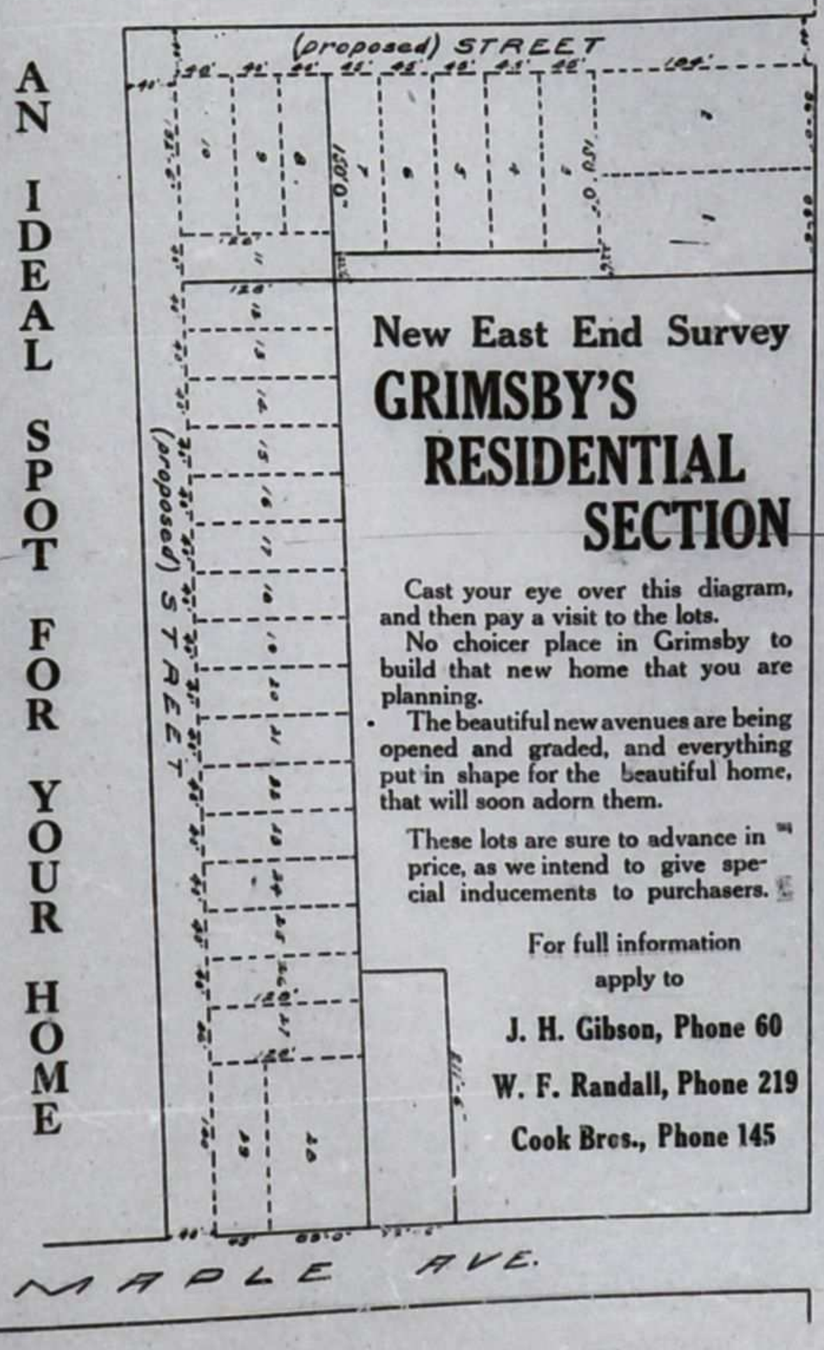

New East End Survey

GRIMSBY'S RESIDENTIAL SECTION

Cast your eye over this diagram, and then pay a visit to the lots.

No choicer place in Grimsby to build that new home that you are planning.

The beautiful new avenues are being opened and graded, and everything put in shape for the beautiful home, that will soon adorn them.

These lots are sure to advance in price, as we intend to give special inducements to purchasers.

For full information apply to

J. H. Gibson, Phone 60

W. F. Randall, Phone 219

Cook Bros., Phone 145